

SHAHGANJ BADI HIGHWAYS PVT. LTD.

MONTHLY PROGRESS REPORT

May-2026

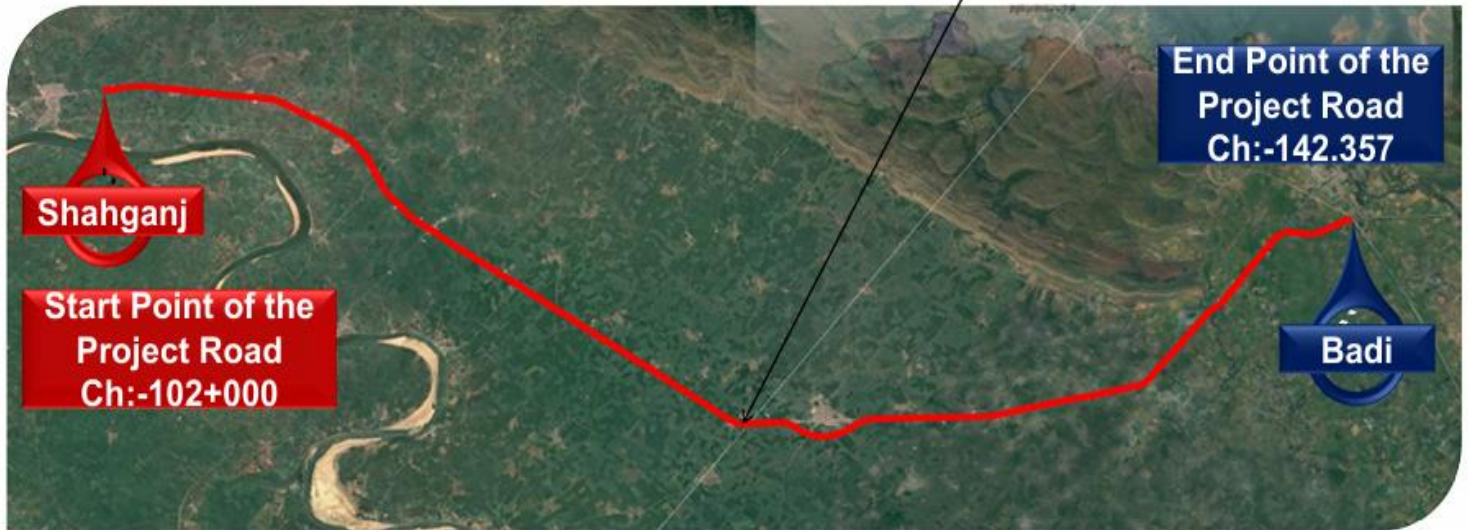

NAME OF AUTHORITY	: NATIONAL HIGHWAYS AUTHORITY OF INDIA
NAME OF CONCESSIONAIRE	: SHAHGANJ BADI HIGHWAYS PVT. LTD.
NAME OF EPC CONTRACTOR	: MCC INFRA TECH PVT. LTD
NAME OF INDEPENDENT ENGINEER	: SAPTAGON ASIA PVT. LTD.

Construction work of 4-laning of Shahganj bypass end to Badi (Package-IV) of NH-146B from design km 102.000 to design km 142.357 (Design Length 40.357 km) under NH(O) in the State of Madhya Pradesh on Hybrid Annuity Mode

MONTHLY PROGRESS REPORT - MAY- 2026

Index

S.No.	Description	From		To
1	Executive Summary	1	to	1
2	Salient Features of Projects	2	to	2
3	Project Milestone	3	to	4
4	Location Map	5	to	5
5	Key Plan	6	to	6
6	Unresolved Issues/Constraints	7	to	9
7	Strip Plan (Summary)	10	to	10
8	Progress Status Structure	11	to	11
9	Land Acquisition and clearances	12	to	12
10	Status of Utility Shifting	13	to	13
11	Mobilization Resources	14	to	17
12	Permissions and Approval	18	to	18
13	Drawing Status	19	to	19
14	Physical Progress	20	to	21
15	Strip Chart	22	to	26
16	Safety and Health	27	to	28
17	Quality	29	to	43
18	Change of Scope	44	to	44
19	Accident Report	45	to	45
20	Photographs	46	to	50

Executive Summary

Construction progress in current month

Summary of Progress:-

1. Total length of the Project is 40.357 Km. with Total Bid Project Cost 519 Cr. Appointed Date declared on 25.03.2025 and scheduled date of completion of construction is 24.03.2027 (with 730 days construction period). M/s Shahganj Badi Highways Pvt Ltd started work at site.

2. LA Status/Handing Over of Length :-

Total -36.431 km. Handed Over and 3.926 km balance due to hindrance.

Key Reporting Metrics	Value%/Amount
A- Physical Progress	
Cumulative Physical Progress upto current month (%)	45.68%
Cumulative Financial Progress upto current month (%)	44.37%
Current Month Financial Progress (%)	1.54%
Cumulative Expenditure till date (Rs Cr) as per Construction cost @ 519 Cr.	230.29
Tests passed as % of total tests witnessed by IE	13.971%

Project Overview

Salient Features of Project

Project Name	Construction work of 4-laning of Shahganj bypass end to Badi (Package-IV) of NH-146B from design km 102.000 to design km 142.357 (Design Length 40.357 km) under NH(O) in the State of Madhya Pradesh on Hybrid Annuity Mode
NH No. (New/ Old)	146B
Mode of the Execution (BOT Toll/ BOT Annuity/ EPC/ HAM/ Item Rate/ Others)	Hybrid Annuity Mode
No. of Lanes/ Configuration	Four Lane with Paved Shoulder
Length of the Project (in Km)	40.357 Km.
Total Project Cost/ Civil Construction Cost/ Contract cost (in Cr)	Rs. 519
Total EPC Cost (in Cr)	Rs. 519
No. of Bypasses (Name of Town, Length)	4.807 Km (Bakra 2.500 Km + Badi 2.307 Km)
No. of Major Bridges (Number and Location)	1 (Chainage 109+550)
No. of Toll Plazas (Number and Location)	1 (Chainage 114+515)
DPR Consultant Name	M/s Lion Engineering Consultants
Contractor Name (SPV & Parent Company)	M/s MCC Infratech Pvt. Ltd.
Date of Award (LOA Date)	15 Mar. 2024
Appointed Date	25 Mar. 2025
Construction Period (in Days)	(730 Days)
Scheduled Date of Completion	24 Mar. 2027
Independent Engineer	M/s Saptagon Asia Pvt. Ltd.

Project Milestones

Project Milestone	Date	Physical Progress for achievement (%)	Date as per Approved EOT	Status	Remarks
Appointed Date	25-03-2025	Nil			
Milestone I	21-09-2025	20%		Achieved on 19.12.2025	
Milestone II	18-02-2026	35%		Achieved on 20.03.2026	
Milestone III	16-09-2026	75%		44.37%	
Scheduled Completion	24-03-2027	100%			

Payment Milestones

Sr. No.	Payment Milestone	Status	Remarks
I	On achievement of 5% of Physical Progress	Achieved	MPC-1 on achievement of 5% is submitted vide letter no. SBHPL/NHAI/FY25-26/330□
II	On achievement of 10% of Physical Progress	Achieved	MPC-2 on achievement of 10% is submitted vide letter no. SBHPL/NHAI/FY25-26/404□
III	On achievement of 20% of Physical Progress	Achieved	MPC-3 on achievement of 20% is submitted vide letter no. SBHPL/NHAI/FY25-26/437□
IV	On achievement of 30% of Physical Progress	Achieved	MPC-4 on achievement of 30% is submitted vide letter no. SBHPL/NHAI/FY25-26/485□
V	On achievement of 40% of Physical Progress	Achieved	MPC-5 on achievement of 40% is submitted vide letter no. SBHPL/NHAI/FY25-26/544□
VI	On achievement of 50% of Physical Progress		
VII	On achievement of 60% of Physical Progress		
VIII	On achievement of 70% of Physical Progress		
IX	On achievement of 80% of Physical Progress		
X	On achievement of 90% of Physical Progress		

Camp Location Map

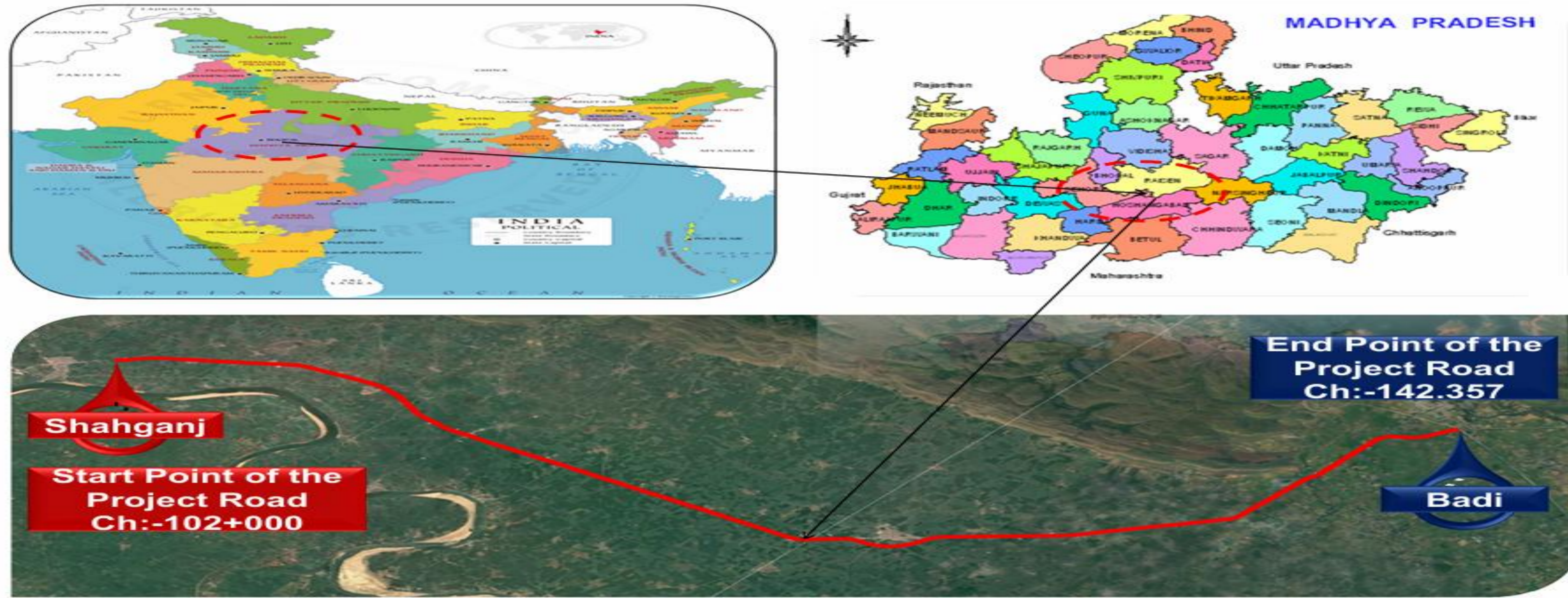

CAMP LOCATION PLAN

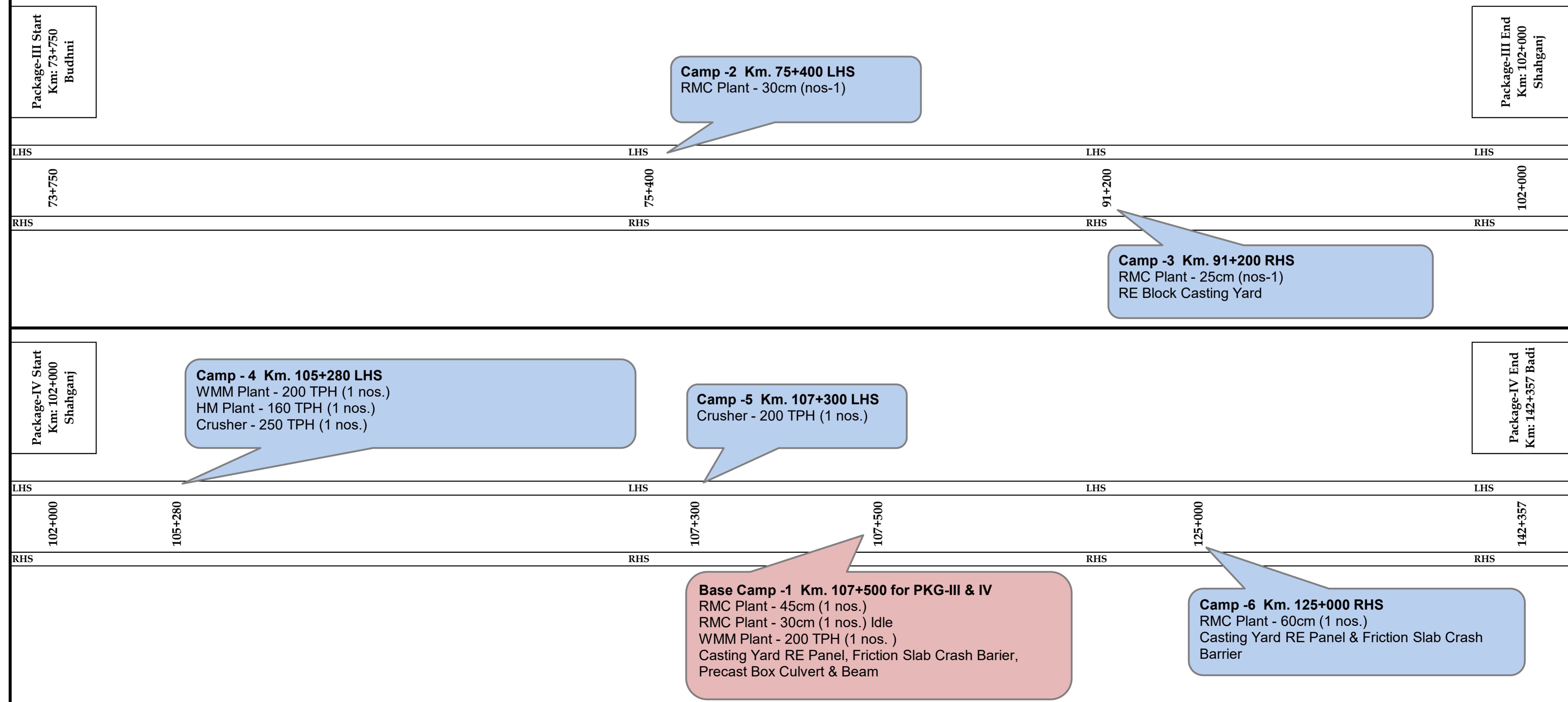

Key Plan

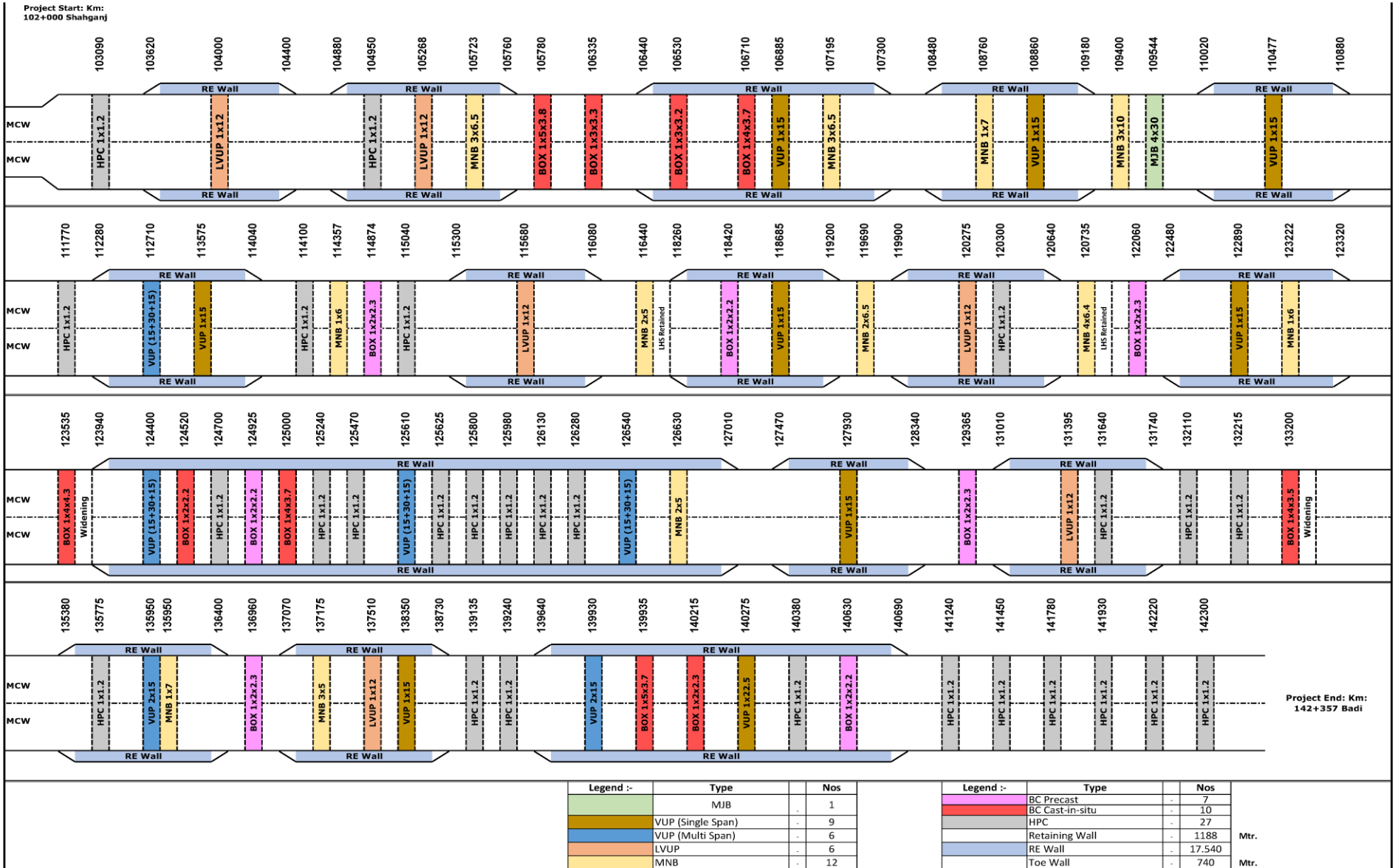

UNRESOLVED ISSUES/CONSTRIANTS

Sr. No.	Activity	Constraints	Remarks
1	Land Acquisition		
	A. Acquisition	Land possession work is in progress as per the instruction of NHAI Officials. However, at many locations Payment is being paid by the Authority but removal of encroachment is still to be removed. Force fully possession is in progress at site on handed over length.	Length of 3.926 Km. is effected as on 30.04.2026
	B. Encroachment	Dismantling of structure time to time is being carried out as per the instruction of NHAI Officials	
2	Utility Shifting		
	A. Electrical Utility Shifting	Nil	Estimates are Approved and Supervision Charges is deposited to Owning Department by Authority.
	B. PHED Utility Shifting	Nil	Estimates are Approved and Supervision Charges is deposited to Owning Department by Authority.

Construction work of 4-laning of Shahganj bypass end to Badi (Package-IV) of NH-146B from design km 102.000 to design km 142.357 (Design Length 40.357 km) under NH(O) in the State of Madhya Pradesh on Hybrid Annuity Mode

Hindrance Status

SR. NO.	CHAINAGE		AFFECTED LENGTH	Description
	FROM	TO	(METER)	
1	103+740	103+840	100	Fencing
2	103+850	103+865	15	House
3	103+865	103+875	10	House
4	103+880	103+890	10	House
5	103+900	103+915	15	Temple
6	103+910	103+920	10	House
7	103+915	103+920	5	Temple
8	103+940	103+950	10	House
9	103+950	103+960	10	House
10	103+960	103+970	10	Govt. Land
11	104+000	104+015	15	School
12	104+000	104+020	20	House
13	104+026	104+040	14	House
14	104+060	104+070	10	School
15	104+130	104+140	10	House
16	104+140	104+160	20	House
17	104+150	104+160	10	Gram Panchayat
18	104+160	104+180	20	House
19	104+180	104+200	20	House
20	104+200	104+210	10	House
21	108+140	108+160	20	House
22	108+500	108+520	20	Govt. Land
23	108+530	108+540	10	Toilet
24	108+550	108+560	10	House
25	108+560	108+570	10	House
26	109+020	109+050	30	Shop
27	109+200	109+250	50	House
28	112+250	112+350	100	House
29	112+300	112+400	100	House
30	112+350	112+550	200	House
31	112+400	112+500	100	House
32	112+500	112+800	300	House
33	112+550	112+700	150	House
34	112+700	112+800	100	House
35	112+800	112+900	100	House
36	113+000	113+020	20	GSS
37	115+550	115+600	50	Tin shed
38	118+520	118+550	30	House
39	118+600	118+630	30	House

Hindrance Status				
SR. NO.	CHAINAGE		AFFECTED LENGTH	Description
	FROM	TO	(METER)	
40	118+600	118+700	100	House
41	118+600	118+700	100	House
42	118+700	118+750	50	House
43	118+700	118+820	120	House
44	118+810	118+820	10	House
45	118+820	118+850	30	House
46	119+210	119+250	40	House
47	119+990	120+000	10	House
48	120+000	120+010	10	House
49	120+070	120+080	10	House
50	120+265	120+290	25	House
51	120+285	120+302	17	Farm
52	127+470	128+340	870	Hanuman Temple
53	130+400	130+550	150	House
54	130+600	130+610	10	House
55	130+650	130+660	10	Tubewell
56	130+650	130+660	10	House
57	130+690	130+700	10	House
58	130+740	130+780	40	House
59	130+740	130+780	40	House
60	130+740	130+780	40	House
61	130+740	130+780	40	House
62	130+740	130+780	40	House
63	130+740	130+780	40	House
64	130+820	130+830	10	Temple
65	135+970	136+000	30	Hotel
66	137+430	137+440	10	House
67	137+440	137+450	10	House
68	137+450	137+470	20	House
69	137+500	137+580	80	School
70	137+580	137+640	60	House
71	137+700	137+800	100	House
72	142+250	142+260	10	Tubewell
Total Length >>>>			3926 Mtr	

Strip Plan (Summary)

1. Land Acquisition Status			2. Length completed by layer (MCW)			3. Length completed by Layer (Service Road+ Slip Road)		
Description	Length / Area	% Total Pending Length/Area	Description	Length in (KM)	% Total Length	Description	Length in (KM) Both Sides	% Total Length
Total Length Scope Km.	40.357		Total Length Scope Km BHS.	79.108		Total Length Scope Km.	35.830	
Total Workfornt Unavailable Km. due to LAQ/Encroachment	3.926	9.73%	Total Length Completed	-	0.00%	Total Length Completed	-	0.00%
Pending Land Ha.	9.691		C&G	71.00	89.75%			
			BC	-	0.00%			
			DBM	35.30	44.62%	DBM	4.650	12.98%
Acq. Ha.	89.931	90.27%	AIL	37.16	46.97%	AIL	5.520	15.41%
			CTB	46.19	58.38%	CTSB/GSB	8.930	24.92%
			CTSB/GSB	47.33	59.84%	Sub-Grade	13.820	38.57%
			Sub-Grade	49.20	62.20%			

Progress Status of Structure

Staus of Schedule-B Structure

DESCRIPTION	SCOPE OF WORK	WORK STATUS			
		COMPLETED	IN PROGRESS	BAL TO TAKEUP	REMARKS
Major Bridges	1		1		
Minor Bridges	12	7	5		
Light Vehicular Underpass	6	2	3	1	
Vehicular Underpass	15	1	10	4	
Box Culverts	17	13	2	2	
Pipe Culverts	27	18	7	2	
RE Wall	21	2	14	5	
TOTAL	99	43	42	14	

Land Acquisition and Clearances
LA Summary

S.No	Particulars	Area of Land in HA.	Remarks
A	Total Land to be Acquire	192.117	
B	Existing Land	92.495	
C	Additional Land Required (C=A-B)	99.622	
D	Total 3G Award	91.773	
E	Total 3H	89.931	90.27%
F	Balance (F=C-E)	9.691	9.73%
G	Length Available for working (KM)	36.431	

Status of Utility Shifting**A - ELECTRICAL UTILITY (MPMKVVCL)**

Sr. No.	Description	Total Estimates	Total Estimates Submitted to Authority	Total Estimates Approved from Authority	Total Length Affected	Work Status	Remarks
		(Nos)	(Nos)	(Nos)	(KM.)		
1	33 KVA	19	19	19	61.75	57 Km. Wire Installation completed and balance work in progress. 4 Km. Pole Erection completed and balance work in progress.	Estimates are approved. Supervision charges deposited to Owning Department by Authority.
2	11 KV	16	16	16	53.48	50 Km Wire installation completed and balance in progress. 3 Km. Pole Erection completed and balance work in progress.	
3	LT Line	15	15	15	3.72	1.8 Km Wire installation completed and balance in progress.	
4	33 KVA Crossing	26	26	26		20 Nos Crossing completed	
5	11 KV Crossing	60	60	60		50 Nos Crossing completed	
6	LT Line Crossing	38	38	38			
7	Transformers and Sub Stations	64	64	64		6 nos Transformers installation completed and balance work in progress.	

B - WATER SUPPLY/SEWERAGE LINE (PHED)

1	Water supply pipe line	9	9	0	7.60	2.65 Km Pipe Laying completed	Estimates are approved and work in progress
---	------------------------	---	---	---	------	-------------------------------	---

C-TREE CUTTING STATUS (REVENUE & FOREST)

SR. NO.	DESCRIPTION	TOTAL SCOPE	TOTAL CUT	TOTAL BALANCE TO CUT	REMARKS
		(NOS)	(NOS)	(NOS)	
1	Revenue Trees	1455	1455	0	Permission obtained and Tree cutting Completed.
TOTAL		1455	1455	0	

Mobilization of Resources

SL. NO.	Equipment Name	Make	Model	Quantity	Deployment Year	Remarks
1	RMC PLANT	CONMAT	CP-30	1	2025	
2	RMC PLANT	CONMAT	CP-45	1	2025	
3	RMC PLANT	CONMAT	CP-60	1	2025	
4	Hot Mix Plant	APOLLO	APOLLO 200 TPH	1	2025	
5	CTB PLANT	APOLLO	APOLLO 200 TPH	1	2025	
6	CRUSHER PLANT	METSO	METSO 250 TPH	1	2025	
7	CRUSHER PLANT	TEREX	TEREX 200 TPH	1	2025	
8	WMM Paver	VOLVO	Paver 5.0 Mtr	1	2025	
9	DBM Paver	VOLVO	Paver 9.0 Mtr	1	2025	
10	DG Set 125 KVA	Mahindra	125 KVA	2	2025	
11	DG Set 200 KVA	SUDHIR CUMMINS	200 KVA	1	2025	
12	DG Set 500 KVA	CAT	500 KVA	2	2025	
13	DG Set 30 KVA	SUDHIR CUMMINS	30 KVA	5	2025	
14	DG Set 20 KVA	SUDHIR CUMMINS	20 KVA	5	2025	
15	Light Mast	CUMMINS	KG1-5AS3/5KVA	1	2025	
16	Hydraulic Broomer	BROOMER HYDRAULIC	ALLWIN	1	2025	
17	Soil Compactor	HAMM	311	7	2025	
18	Soil Compactor	DYNAPAC	CA385D	3	2025	
19	Baby Roller	CASE		1	2025	
20	Baby Roller	JCB		3	2025	
21	Tandom Roller	HAMM		1	2025	
22	Motor Grader	CAT	CATERPILLAR 120K2 SERIES 2	9	2025	
23	Motor Grader	CASE	CASE 845 B MOTER GRADER	2	2025	
24	Excavator	JCB		10	2025	
25	Wheel Loader	JCB	4374 & JCB INDIA	2	2025	
26	Dozer	CASE		1	2025	
27	Dozer	CAT		4	2025	
28	Hydra	ESCORT	TRX 1549 XT & ESCORT	3	2025	
29	Hyd. Crane	SANY	SANY	1	2025	
30	Trailer	BHARATBENZ	BHARATBENZ 3123R 8X2 BSIV	1	2025	
31	Trailer	TATA	LPS4018TC/32	2	2025	
32	Diesel Tanker	TATA	TATA SPC 709EX/38 BSIV	1	2025	
33	Diesel Tanker	Mahindra	BOLERO SC XL CBC 2WD	1	2025	
34	Boom Pressor	TATA	SIGNA 2823 K BS VI, 56WHD	1	2025	
35	Concrete Pump	SCHWING Stetter	DP-350	1	2025	
36	Tipper	TATA	LPK 2518 TC/38	30	2025	
37	Water Tanker	TATA	LPK 2518 TC/38	5	2025	
38	Transit Mixer	TATA	LPK 2518 TC/38	9	2025	
39	Backhoe Loader	JCB	JCB 3DX XTRA	3	2025	
40	Backhoe Loader	CAT	BACKHOE LOADER 2WD	1	2025	
41	LMV	Mahindra	SCORPIO S10 2.2	2	2025	
42	LMV	Mahindra	BOLERO	5	2025	
43	LMV	Toyota	FORTUNER	2	2025	
44	LMV	Mahindra	MAHINDRA BOLERO CAMPER	8	2025	

Note: - Additional machinery shall be mobilised at site as per progress requirements.

Mobilization of Resources

SR. NO.	EMPLOYEES NAME	DESIGNATION	DEPARTMENT	REMARKS
A - Key Person				
1	Avinash Kumar	General Manager	Management	
2	Manoj Kumar	Project Head	Management	
3	Amod Kumar	Project Manager	Management	
4	Kundan Kumar Sharma	Project Manager Str	Management	
B - Planning & Billing				
1	Pradeep Singh	Q S Manager	Planning & Billing	
2	Lovey Johnson	Sr. Engineer	Planning & Billing	
3	Ramesh Dangi	Sr. Engineer	Planning & Billing	
4	Virendra Pal Rathore	Deo	Planning & Billing	
5	Abhishek Prajapat	Deo	Planning & Billing	
C - Highway				
1	Vinay Kumar	Sr Engineer Highway	Highway	
2	Vikas Kumar Pandey	Sr Engineer Highway	Highway	
3	Ashish Kumar	Sr Engineer Highway	Highway	
4	Bipin Kanojia	Sr Engineer Highway	Highway	
5	Arvind Kumar	Engineer Highway	Highway	
6	Ashish Kumar	Engineer Highway	Highway	
7	Bhanwara Ram	Supervisor	Highway	
D - Structure				
1	Shubham Saini	Dpm Structure	Structure	
2	Vikas Kumar Singh	Sr Engg Str	Structure	
3	Rohit Singh	Sr Engg Str	Structure	
4	Uma Shankar	Engg Str	Structure	
5	Muni Lal Singh	Executive Str	Structure	
6	Umesh Singh	Executive Str	Structure	
7	Raj Kumar	Executive Str	Structure	
8	Pavan Kumar	Sr Engg Str	Structure	
E - QA/QC				
1	Gangaram Gurjar	AGM QA / QC	QA/QC	
2	Manoj Kumar Dhakar	Manager QA / QC	QA/QC	
3	Munna Kumar Nirala	Asst. Manager QA / QC	QA/QC	
4	Rajesh Kumar	Qc Engineer	QA/QC	
5	Bijaya Kumar Bhuyan	Sr. Lab Technician	QA/QC	
6	Shailesh Kumar	Sr. Lab Technician	QA/QC	
7	Madan Lal	Sr. Lab Technician	QA/QC	
8	Narendra	Lab Technician	QA/QC	
9	Ladu Singh	Lab Technician	QA/QC	
10	Soumya Ranjan Jena	Lab Technician	QA/QC	
11	Sanjay Kumar	Lab Technician	QA/QC	
12	Pappu Lal Gurjar	Lab Technician	QA/QC	
13	Aman Kumar Sah	Lab Helper	QA/QC	
14	Avdhesh Kumar	Lab Helper	QA/QC	
15	Vrand Kumar Marko	Lab Helper	QA/QC	
16	Bittu Kumar Gupta	Lab Helper	QA/QC	
17	Vimal	Lab Helper	QA/QC	
18	Hari Om Saxena	Lab Helper	QA/QC	
19	Jakir Ansari	Lab Helper	QA/QC	
20	Ravi Singh	Lab Helper	QA/QC	
F - Survey				
1	Pramod Kumar	Sr. Surveyor	Survey	
2	Krishan Kant Verma	Ts Opretor	Survey	
3	Dhanna Ram	Surveyor	Survey	
4	Alok Yadav	Surveyor	Survey	
5	Samir Kumar	Surveyor	Survey	
6	Babu Lal Nayal	Surveyor	Survey	
7	Gopi Ram	Surveyor	Survey	
8	Ram Chandra	Surveyor	Survey	

Mobilization of Resources

SR. NO.	EMPLOYEES NAME	DESIGNATION	DEPARTMENT	REMARKS
9	Dilip	Surveyor	Survey	
10	Mahendra Bhinchar	Surveyor	Survey	
11	Babu Lal	Surveyor	Survey	
12	Bhala Ram Choudhry	Surveyor	Survey	
13	Sunil	Deo Survey	Survey	
14	Akash Sain	T S Survey Helper	Survey	
15	Vishnu Kumar	T S Survey Helper	Survey	
16	Teekam Singh	T S Survey Helper	Survey	
G -Legal & Liaison				
1	Puneet Kumar Dubey	Agm	Legal & Liaison	
H -HR/Admin				
1	Anupam Singh	Manager	Hr/ Admin	
2	Mukesh	Asst. HR.	Hr/ Admin	
I -Accounts				
1	Gunesh Ram Vishnoi	Accountant	Accounts	
2	Asheesh Singh Bhadouria	Accountant	Accounts	
J - Safety				
1	A K Mohanty	Manager	Safety	
K - Utility Shifting				
1	Gopal Lal Dhabhai	Engineer	Utility Shifting	
L - Store/Purchase				
1	Abhishek Singh	Store Manager	Store	
2	Naresh Panday	Store Incharge	Store	
3	Prithvi Raj Singh	Store Incharge	Store	
4	Luna Ram	Deo Store	Store	
5	Dinesh	Store Purchase	Store	
6	Jitendra Choudhary	Store Keeper	Store	
7	Babu Ram	Diesel Supervisor	Store	
8	Vikash	Diesel Billing Store	Store	
9	Babu Ram	Supervisor (Flyash)	Store	
10	Yuvraj Singh	Supervisor (Flyash)	Store	
M - Plant & Machinery				
1	Shailendra Kumar Upadhyay	Sr Engg Plant & Machinery	Plant & Machinery	
2	Murlidhar	Hod P&M	Plant & Machinery	
3	Sunil Kumar Patel	Sr Engg P & M	Plant & Machinery	
4	Hm Plant Operator	01 Nos	Plant & Machinery	
5	Hm Plant Astt Operator	02 Nos	Plant & Machinery	
6	Hm Plant Helper	01 Nos	Plant & Machinery	
7	CTB Plant Operator	01 Nos	Plant & Machinery	
8	CTB Plant Helper	02 Nos	Plant & Machinery	
9	Rmc Plant Operator	04 Nos	Plant & Machinery	
10	Rmc Plant Helper	01 Nos	Plant & Machinery	
11	DBM Paver Operator	01 Nos	Plant & Machinery	
12	DBM Paver Helper	01 Nos	Plant & Machinery	
13	Excavator Operator	18 Nos	Plant & Machinery	
14	Excavator Helper	06 Nos	Plant & Machinery	
15	Grader Operator	12 Nos	Plant & Machinery	
16	Grader Helper	02 Nos	Plant & Machinery	
17	JCB Operator	06 Nos	Plant & Machinery	
18	Roller Operator	11 Nos	Plant & Machinery	
19	Dozer Operator	04 Nos	Plant & Machinery	
20	Loader Operator	04 Nos	Plant & Machinery	
21	Loader Helper	01 Nos	Plant & Machinery	
22	Concrete Pump Operator	02 Nos	Plant & Machinery	
23	Tm Operator	14 Nos	Plant & Machinery	
24	Tm Helper	06 Nos	Plant & Machinery	
25	Crane Operator	01 Nos	Plant & Machinery	
26	Crane Helper	03 Nos	Plant & Machinery	

Mobilization of Resources

SR. NO.	EMPLOYEES NAME	DESIGNATION	DEPARTMENT	REMARKS
27	Boom Placer Operator	01 Nos	Plant & Machinery	
28	Boom Placer Helper	02 Nos	Plant & Machinery	
29	Hydra Operator	04 Nos	Plant & Machinery	
30	Mechanic Helper	01 Nos	Plant & Machinery	
31	Tyre Fitter Helper	01 Nos	Plant & Machinery	
32	Lmv Driver	10 Nos	Plant & Machinery	
33	Hmv Driver	70 Nos	Plant & Machinery	
34	Welder	03 Nos	Plant & Machinery	
35	Mechanic	04 Nos	Plant & Machinery	
36	Astt Mechanic	03 Nos	Plant & Machinery	
37	Grease Man	01 Nos	Plant & Machinery	
38	Kabani Fitter	01 Nos	Plant & Machinery	
39	Tyre Fitter	01 Nos	Plant & Machinery	
40	Electrician	01 Nos	Plant & Machinery	
41	Auto Electrician	01 Nos	Plant & Machinery	
42	Supervisor	08 Nos	Plant & Machinery	

Permission & Approvals

STATUS OF PERMISSION AND APPROVALS AS PER SCHEDULE -E

Sr. No.		Actual Status
1	State Government Permits (Quarrying Permits)	
i	Permission of the State Government for Extraction of boulder from quarry	Obtained
ii	Permission of Village Panchayat & Pollution Control Board for installation of crusher	Obtained
iii	Permission of the State Government for drawing water from river/reservoir	Obtained
iv	Any other permits or clearances required under Applicable Laws	Obtained

Status of Design & Drawing

A- HIGHWAY							
SR. NO.	DESCRIPTION	TOTAL	SUBMITTED	BALANCE TO SUBMIT	APPROVED	BALANCE TO APPROVED	REMARKS
		(KM.)	(KM.)	(KM.)	(KM.)	(KM.)	
1	Plan & Profile of Main Carriageway (Km. 102.000 to Km. 142.357)	40.357	40.357	0	40.357	0	
2	Plan & Profile of Service/Slip Road (Km. 102.000 to Km. 142.357)	17.915	17.915	0	17.915	0	
3	Plan & Profile of line drain (Km. 102.000 to Km. 142.357)	17.915	17.915	0	17.915	0	
4	RE Wall Design & Drawings	21 Nos	19	2	13	8	
B- STRUCTURES							
SR. NO.	DESCRIPTION	TOTAL	SUBMITTED	BALANCE TO SUBMIT	APPROVED	BALANCE TO APPROVED	REMARKS
		(NOS)	(NOS)	(NOS)	(NOS)	(NOS)	
1	Pipe Culvert	27	27	0	21	6	
2	Box Culvert	17	15	2	6	11	
3	Minor Bridge	12	11	1	6	6	
4	LVUP	6	6	0	6	0	
5	VUP	15	13	2	8	7	
6	Major Bridge	1	1	0	1	0	
TOTAL		78	73	5	48	30	

Project: 4-laning of Shahganj bypass end to Badi (Package-IV) of NH-146B from design km 102.000 to design km 142.357 (Design Length 40.357 km) under NH(O) in the State of Madhya Pradesh on Hybrid Annuity Mode
Physical Progress Report Up to May-2026

Item	Stage for Measurement of Physical Progress	Unit	Qty.	Weightage in percentage to the Contract Price	Total Upto Date		
					Completed Qty.	Physical Progress % Age	
Road works including Culverts, Minor Bridges, Underpass, Overpass Approaches to ROB/RUB/ Major Bridges/Structures (But excluding Service Road)	A- Widening and Strengthening of Existing Road						
	(1) Earthwork up to top of the Subgrade	Km.	69.494	3.65%	43.854	2.305%	
	(2) Granular Work (Sub-Base, Shoulders)						
	(a) CTSB / GSB	Km.	69.494	4.20%	42.135	2.546%	
	(b) CTB	Km.	69.494	1.80%	41.506	1.077%	
	(c) AIL/WMM	Km.	69.494	1.68%	33.189	0.801%	
	(3) Shoulder/Median	Km.	41.550	0.09%	-	0.000%	
	(4) Bituminous works						
	(c) DBM	Km.	69.494	6.12%	31.775	2.798%	
	(d) BC	Km.	71.100	4.35%	-	0.000%	
	(5) Rigid Pavement						
	B- New realignment/Bypass						
	(1) Earthwork up to top of the Subgrade	Km.	9.614	0.59%	5.350	0.326%	
	(2) Granular Work (Sub-Base, Shoulders)						
	(a) CTSB/ GSB Realignment	Km.	9.614	0.53%	5.200	0.289%	
	(b) CTB Realignment	Km.	9.614	0.26%	4.680	0.126%	
	(c) AIL Realignment	Km.	9.614	0.24%	3.970	0.099%	
	(3) Shoulder	Km.	3.334	0.01%	-	0.000%	
	(4) Bituminous works						
	(c) DBM	Km.	9.614	0.82%	3.520	0.299%	
	(d) BC	Km.	9.614	0.60%	-	0.000%	
	(5) Rigid Pavement						
	C- New Culverts, Minor Bridges, Underpasses, Overpasses on existing road, realignments, bypasses:						
	1) Box & Pipe Culverts			44.000	1.54%	34.500	1.205%
	(2) Minor Bridges						
	a) Foundation	Nos.	36.000	1.45%	23.000	0.924%	
	b) Sub-structure	Nos.	36.000	1.25%	21.000	0.728%	
	c) Super-structure (including crash barriers etc complete)	Nos.	36.000	0.96%	21.000	0.559%	
	(3) Cattle/Pedestrian Underpass						
	a) Foundation	Nos.					
	b) Sub-structure	Nos.					
	c) Super-structure (including crash barriers etc complete)	Nos.					
	(4) Pedestrian Overpassess						
	a) Foundation	Nos.					
	b) Sub-structure	Nos.					
	c) Super-structure (including crash barriers etc complete)	Nos.					
	(5) Grade Separated Structures						
	(A) Underpass (VUP/LVUP)						
	a) Foundation	Nos.	63.000	1.81%	37.000	1.063%	
	b) Sub-structure	Nos.	93.000	1.42%	39.000	0.596%	
c) Super-structure (including crash barriers etc complete)	Nos.	55.000	2.62%	9.000	0.428%		
(B) Overpass							
a) Foundation	Nos.						
b) Sub-structure	Nos.						
c) Super-structure (including crash barriers etc complete)	Nos.						
(C) Flyover							
a) Foundation	Nos.						
b) Sub-structure	Nos.						
c) Super-structure (including crash barriers etc complete)	Nos.						
(D) Foot Over bridge							
Major Bridge works and ROB/RUB	A- Widening and Repair of Major Bridges						
	(1) Foundation	Nos.					
	(2) Sub-Structure	Nos.					
	(3) Super-structure (including crash barriers etc complete)	Nos.					
	B- Widening and Repair of						
	(a) ROB						
	(1) Foundation	Nos.					
	(2) Sub-Structure	Nos.					
	(3) Super-structure (including crash barriers etc complete)	Nos.					
	(b) RUB						
	(1) Foundation	Nos.					
	(2) Sub-Structure	Nos.					
	(3) Super-structure (including crash barriers etc complete)	Nos.					
	C- New Major Bridges						
	(1) Foundation						
	(a) Open Foundation	Nos.	10.000	0.14%	10.000	0.138%	

Item	Stage for Measurement of Physical Progress	Unit	Qty.	Weightage in percentage to the Contract Price	Total Upto Date	
					Completed Qty.	Physical Progress % Age
	(b) Pile Foundation/Well Foundation	Nos.				
	(2) Sub-structure	Nos.	10.000	0.24%	10.000	0.244%
	(3) Super-structure (including crash barriers etc complete)	Nos.				
	(a) On Casting	Nos.	32.000	0.25%	32.000	0.253%
	(b) On Erection	Nos.	32.000	0.38%	-	0.000%
	D- New Rail Road Bridges					
	(a) ROB					
	(1) Foundation	Nos.				
	(2) Sub-structure	Nos.				
	(3) Super-structure (including crash barriers etc complete)	Nos.				
	(b) RUB					
	(1) Foundation	Nos.				
	(2) Sub-structure	Nos.				
	(3) Super-structure (including crash barriers etc complete)	Nos.				
Structures (Elevated Section, Reinforced earth)	(1) Foundation	Nos.				
	(2) Sub-structure	Nos.				
	(3) Super-structure (including crash barriers etc complete)	Nos.				
	(4) Reinforced Earth Wall (Including approaches of ROB, Underpasses, Overpass, Flyover etc)	Sqm				
	(a) On Casting	Sqm	134050	1.71%	1,16,691.5	1.487%
	(b) On Erection	Sqm	134050	32.45%	83,355.62	20.181%
Electrical and Public Health Utilities	(a) EHT line	Km				
	(b) EHT crossing	No				
	(c) HT/LT lines (including Transformers if any)	Km	118.950	3.66%	109.510	3.372%
	(d) HT/LT crossings	No	124.000	1.28%	23.000	0.238%
	(e) Water pipeline	Km	7.600	0.67%	2.650	0.233%
	(f) Water pipeline crossings	No				
	(g) Sewage line	Km				
	(h) Sewage line crossings	No				
Other works	(i) Service Roads/Slip Roads					
	(1) Earth Work Up to BC Top	Km.	35.830	5.91%	-	0.000%
	(ii) Toll Plaza	Nos.	1.000	2.25%	-	0.000%
	(iii) Road Side Drains	Km.	35.830	5.16%	13.121	1.890%
	(iv) Road signs, markings, Km. Stones, Safety Devices etc.					
	(a) Road signs, markings, Km. Stones, etc.	Km.	40.357	1.73%	-	0.000%
	(f) Concrete Crash Barrier/W-beam Crash Barrier in Road	Km.	28.770	2.96%	-	0.000%
	(v) Project Facilities					
	(a) Bus Bays/ Shelters	Nos.				
	(b) Truck Lay Bys	Nos.				
	(c) Rest Areas	Nos.				
	(vi) Highway Lighting	Nos.				
	(vii) Road side plantation	Km.	39.554	0.18%	-	0.000%
	(viii) Protection works					
	a) Boulders pitching on slopes	Km.				
	b) Toe/Retaining wall	Km.	1.928	0.35%	0.535	0.097%
	(ix) Tunnel	Km.				
	a) Excavation	Meter				
	b) Construction of support system including rock bolting, lining etc.	Meter				
	c) On Completion of Tunnel	Meter				
	(x) Miscellaneous					
	(a) Rain Water Harvesting (At Every 2 Km within ROW)	Nos.	20.000	0.07%	-	0.000%
	(b) Street Lightning	Nos.	1156.714	0.90%	-	0.000%
	(c) Boundary wall/ Fencing Works	km	79.108	2.51%	0.634	0.020%
	(d) Culverts on Cross Road	Nos.	45.000	0.46%	-	0.000%
	(e) Utility Pipe 600 Dia	Nos.	80.000	0.12%	35.500	0.052%
	(f) Bus Shelter	Nos.	21.000	0.05%	-	0.000%
	(g) Junctions	Nos.	46.000	0.55%	-	0.000%
	(h) Unlined Drain	km	43.278	0.05%	-	0.000%
				100.00%		44.371%

Project Starting Ch. 102000
 Project Ending Ch. 142357
 Ch. Interval 100 Date
31-05-2026

LHS_RCC Drain		LHS	Drain																																																																																																																																																																																																																																																																																																																																																																																																																																														
LHS-Service Road Const.		LHS	SR																																																																																																																																																																																																																																																																																																																																																																																																																																														
SR Workfront Available		LHS	SR																																																																																																																																																																																																																																																																																																																																																																																																																																														
LHS-MCW Construction	BC	LHS	MCW																																																																																																																																																																																																																																																																																																																																																																																																																																														
	DBM	LHS	MCW																																																																																																																																																																																																																																																																																																																																																																																																																																														
	AIL	LHS	MCW																																																																																																																																																																																																																																																																																																																																																																																																																																														
	CTB	LHS	MCW																																																																																																																																																																																																																																																																																																																																																																																																																																														
	CTSB	LHS	MCW																																																																																																																																																																																																																																																																																																																																																																																																																																														
	Sub-Grade	LHS	MCW																																																																																																																																																																																																																																																																																																																																																																																																																																														
	Emb. Top	LHS	MCW																																																																																																																																																																																																																																																																																																																																																																																																																																														
	C&G	LHS	MCW																																																																																																																																																																																																																																																																																																																																																																																																																																														
LHS-MCW Workfront		LHS	MCW																																																																																																																																																																																																																																																																																																																																																																																																																																														
Other Hindrances		LHS	MCW																																																																																																																																																																																																																																																																																																																																																																																																																																														
Workfront Available		LHS	MCW																																																																																																																																																																																																																																																																																																																																																																																																																																														
Chainage				102+000	102+100	102+200	102+300	102+400	102+500	102+600	102+700	102+800	102+900	103+000	103+100	103+200	103+300	103+400	103+500	103+600	103+700	103+800	103+900	104+000	104+100	104+200	104+300	104+400	104+500	104+600	104+700	104+800	104+900	105+000	105+100	105+200	105+300	105+400	105+500	105+600	105+700	105+800	105+900	106+000	106+100	106+200	106+300	106+400	106+500	106+600	106+700	106+800	106+900	107+000	107+100	107+200	107+300	107+400	107+500	107+600	107+700	107+800	107+900	108+000	108+100	108+200	108+300	108+400	108+500	108+600	108+700	108+800	108+900	109+000	109+100	109+200	109+300	109+400	109+500	109+600	109+700	109+800	109+900	110+000	110+100	110+200	110+300	110+400	110+500	110+600	110+700																																																																																																																																																																																																																																																																																																																																																						
RHS-MCW Workfront		RHS	MCW																																																																																																																																																																																																																																																																																																																																																																																																																																														
Other Hindrances		RHS	MCW																																																																																																																																																																																																																																																																																																																																																																																																																																														
RHS-MCW Construction	C&G	RHS	MCW																																																																																																																																																																																																																																																																																																																																																																																																																																														
	Emb. Top	RHS	MCW																																																																																																																																																																																																																																																																																																																																																																																																																																														
	Sub-Grade	RHS	MCW																																																																																																																																																																																																																																																																																																																																																																																																																																														
	CTSB	RHS	MCW																																																																																																																																																																																																																																																																																																																																																																																																																																														
	CTB	RHS	MCW																																																																																																																																																																																																																																																																																																																																																																																																																																														
	AIL	RHS	MCW																																																																																																																																																																																																																																																																																																																																																																																																																																														
	DBM	RHS	MCW																																																																																																																																																																																																																																																																																																																																																																																																																																														
	BC	RHS	MCW																																																																																																																																																																																																																																																																																																																																																																																																																																														
SR Workfront Available		RHS	SR																																																																																																																																																																																																																																																																																																																																																																																																																																														
RHS-Service Road Const.		RHS	SR																																																																																																																																																																																																																																																																																																																																																																																																																																														
RHS_RCC Drain		RHS	Drain																																																																																																																																																																																																																																																																																																																																																																																																																																														
RE Wall		BHS																																																																																																																																																																																																																																																																																																																																																																																																																																															
Status of Structures																																																																																																																																																																																																																																																																																																																																																																																																																																																	
Structure Chainage				103+100																																															104+000																																															104+950	105+280																																															105+740	105+780																																															106+345	106+540																																															106+710	106+885																																															107+195																																															108+750	108+850																																															109+400	109+550																																															110+480
Types of Structures				HPC																																															LVUP																																															HPC	LVUP																																															MNB	Box Culvert																																															Box Culvert	Box Culvert	Box Culvert	VUP																																															MNB																																															MNB	VUP																																															MNB	MJB																																															VUP																																														

Legends	
Not Started (Blank)	
Work In Progress(WIP)	
Completed(COM)	
Workfront Available (WA)	
Workfront Unavailable (WUA)	

Project Starting Ch. 102000
 Project Ending Ch. 142357
 Ch. Interval 100

Date
 31-05-2026

LHS_RCC Drain		LHS	Drain																																																																																																																																																																																																																																																																																																																																																																																											
LHS-Service Road Const.		LHS	SR																																																																																																																																																																																																																																																																																																																																																																																											
SR Workfront Available		LHS	SR																																																																																																																																																																																																																																																																																																																																																																																											
LHS-MCW Construction	BC	LHS	MCW																																																																																																																																																																																																																																																																																																																																																																																											
	DBM	LHS	MCW																																																																																																																																																																																																																																																																																																																																																																																											
	AIL	LHS	MCW																																																																																																																																																																																																																																																																																																																																																																																											
	CTB	LHS	MCW																																																																																																																																																																																																																																																																																																																																																																																											
	CTSB	LHS	MCW																																																																																																																																																																																																																																																																																																																																																																																											
	Sub-Grade	LHS	MCW																																																																																																																																																																																																																																																																																																																																																																																											
	Emb. Top	LHS	MCW																																																																																																																																																																																																																																																																																																																																																																																											
	C&G	LHS	MCW																																																																																																																																																																																																																																																																																																																																																																																											
LHS-MCW Workfront		LHS	MCW																																																																																																																																																																																																																																																																																																																																																																																											
Other Hindrances		LHS	MCW																																																																																																																																																																																																																																																																																																																																																																																											
Workfront Available		LHS	MCW																																																																																																																																																																																																																																																																																																																																																																																											
Chainage				110+800	110+900	111+000	111+100	111+200	111+300	111+400	111+500	111+600	111+700	111+800	111+900	112+000	112+100	112+200	112+300	112+400	112+500	112+600	112+700	112+800	112+900	113+000	113+100	113+200	113+300	113+400	113+500	113+600	113+700	113+800	113+900	114+000	114+100	114+200	114+300	114+400	114+500	114+600	114+700	114+800	114+900	115+000	115+100	115+200	115+300	115+400	115+500	115+600	115+700	115+800	115+900	116+000	116+100	116+200	116+300	116+400	116+500	116+600	116+700	116+800	116+900	117+000	117+100	117+200	117+300	117+400	117+500	117+600	117+700	117+800	117+900	118+000	118+100	118+200	118+300	118+400	118+500	118+600	118+700	118+800	118+900	119+000	119+100	119+200	119+300	119+400	119+500																																																																																																																																																																																																																																																																																																			
RHS-MCW Workfront		RHS	MCW																																																																																																																																																																																																																																																																																																																																																																																											
Other Hindrances		RHS	MCW																																																																																																																																																																																																																																																																																																																																																																																											
RHS-MCW Construction	C&G	RHS	MCW																																																																																																																																																																																																																																																																																																																																																																																											
	Emb. Top	RHS	MCW																																																																																																																																																																																																																																																																																																																																																																																											
	Sub-Grade	RHS	MCW																																																																																																																																																																																																																																																																																																																																																																																											
	CTSB	RHS	MCW																																																																																																																																																																																																																																																																																																																																																																																											
	CTB	RHS	MCW																																																																																																																																																																																																																																																																																																																																																																																											
	AIL	RHS	MCW																																																																																																																																																																																																																																																																																																																																																																																											
	DBM	RHS	MCW																																																																																																																																																																																																																																																																																																																																																																																											
	BC	RHS	MCW																																																																																																																																																																																																																																																																																																																																																																																											
SR Workfront Available		RHS	SR																																																																																																																																																																																																																																																																																																																																																																																											
RHS-Service Road Const.		RHS	SR																																																																																																																																																																																																																																																																																																																																																																																											
RHS_RCC Drain		RHS	Drain																																																																																																																																																																																																																																																																																																																																																																																											
RE Wall		BHS																																																																																																																																																																																																																																																																																																																																																																																												
Status of Structures																																																																																																																																																																																																																																																																																																																																																																																														
Structure Chainage				111+790																																															112+710																																															113+575																																															114+100	114+365																																															114+870	115+050																																															115+675																																															116+440																																															118+420	118+690																																														
Types of Structures				HPC																																															VUP																																															VUP																																															HPC	MNB																																															Box Culvert	HPC																																															LVUP																																															MNB																																															Box Culvert	VUP																																														

Legends	
Not Started (Blank)	
Work In Progress(WIP)	
Completed(COM)	
Workfront Available (WA)	
Workfront Unavailable (WUA)	

Project Starting Ch. 102000
 Project Ending Ch. 142357
 Ch. Interval 100

Date
 31-05-2026

LHS_RCC Drain		LHS	Drain
LHS-Service Road Const.		LHS	SR
SR Workfront Available		LHS	SR
LHS-MCW Construction	BC	LHS	MCW
	DBM	LHS	MCW
	AIL	LHS	MCW
	CTB	LHS	MCW
	CTSB	LHS	MCW
	Sub-Grade	LHS	MCW
	Emb. Top	LHS	MCW
	C&G	LHS	MCW
LHS-MCW Workfront	Other Hindrances	LHS	MCW
	Workfront Available	LHS	MCW
Chainage			
128+400			
128+500			
128+600			
128+700			
128+800			
128+900			
129+000			
129+100			
129+200			
129+300			
129+400			
129+500			
129+600			
129+700			
129+800			
129+900			
130+000			
130+100			
130+200			
130+300			
130+400			
130+500			
130+600			
130+700			
130+800			
130+900			
131+000			
131+100			
131+200			
131+300			
131+400			
131+500			
131+600			
131+700			
131+800			
131+900			
132+000			
132+100			
132+200			
132+300			
132+400			
132+500			
132+600			
132+700			
132+800			
132+900			
133+000			
133+100			
133+200			
133+300			
133+400			
133+500			
133+600			
133+700			
133+800			
133+900			
134+000			
134+100			
134+200			
134+300			
134+400			
134+500			
134+600			
134+700			
134+800			
134+900			
135+000			
135+100			
135+200			
135+300			
135+400			
135+500			
135+600			
135+700			
135+800			
135+900			
136+000			
136+100			
136+200			
136+300			
136+400			
136+500			
136+600			
136+700			
136+800			
136+900			
137+000			
137+100			
RHS-MCW Workfront	Workfront Available	RHS	MCW
	Other Hindrances	RHS	MCW
RHS-MCW Construction	C&G	RHS	MCW
	Emb. Top	RHS	MCW
	Sub-Grade	RHS	MCW
	CTSB	RHS	MCW
	CTB	RHS	MCW
	AIL	RHS	MCW
	DBM	RHS	MCW
	BC	RHS	MCW
SR Workfront Available		RHS	SR
RHS-Service Road Const.		RHS	SR
RHS_RCC Drain		RHS	Drain
RE Wall		BHS	
Status of Structures			
Structure Chainage			
Types of Structures			

Legends	
Not Started (Blank)	
Work In Progress(WIP)	
Completed(COM)	
Workfront Available (WA)	
Workfront Unavailable (WUA)	

SAFETY & HEALTH

- ➔ Safety Officers along with supporting staff are deployed at Site to take care of safety aspects and Traffic Management.
- ➔ Safety & Traffic Management Systems implemented at locations wherever work is in progress as per the Safety & Traffic Management plan submitted to your office vide our letter no. SBHPL/NHAI/FY24-25/63 dated 05.04.2025. Further, utmost care will be taken for safety of the work force as well as road users while carrying out the various activities.
- ➔ All culverts under construction are barricaded, with hard board, delineators & Safety tape as applicable.
- ➔ Road work under execution are barricaded with sand bags by sticking radium tape along the stretch for effective night vision.
- ➔ Identification of activity based PPE requirement and provided to all workman and enforced to use it, like Nose Mask, Spectacles, Gum boots, Hard Hat, fluorescent jackets, safety belts, safety shoes etc.
- ➔ Provision of water tankers for sprinkling water to dust control in/along works on the highway, access road, plants site and sprinkling system at crusher sites etc.
- ➔ All VUP's & Minor Bridges under construction is barricaded with hard board, Warning boards & Sign board, delineators & Safety tape, as applicable.
- ➔ Over all housekeeping in the camp and plant site.
- ➔ The awareness/training program on HSE for workers is being conducted periodically like fire safety/flagmen/safe driving training etc. and tool box talk conducted at site on regular basis by the HSE team.
- ➔ All the structural work/form work/scaffolding taken up as per approved drawing and methodology will be assured by concerned Engineers.
- ➔ First Aid Box in available at Camp office & plants.
- ➔ All speed breakers have been painted with white strip for night visibility.
- ➔ Bushes are removed from the shoulders side to enhance better visibility wherever is required.
- ➔ Safety Officer : Mr. , Akshay Mohanty
- ➔ Safety Supervisor for Site.
- ➔ Use of Safety Jackets & Helmets will be in Routine process of Execution.
- ➔ Contractor will conduct/celebrate special safety week. The follwing activity will be carried out during road safety days.
- ★ Road safety awareness programme at important location like Gram Panchayat within 2 Kms from Project Highway, all major junctions/Intersections, Bus Stand and Urban Areas, using mobile van with audio and visual effect will be conducted regularly.

SAFETY & HEALTH

- ★ Distribution of pamphlets etc to road users, all Police Station, Petrol Pumps, School and at Location where awareness programme will be conducted.
- ★ Display of "Flexi Road Sinages" banner at various prominent locations.
- ★ In house training & awareness programme at our camp for all Drivers and Operators.
- ★ Distribution of Book on Road Safety Signage & Signs (Issued by MoRTH),and Manual of Roads Safety Education to District Administrative/Police Officers.
- ➔ Vents of All Existing and Newly Constructed Structures will be opened.

QUALITY

EPC Contractor has established a full fledged laboratory within the site office premises at the Following Locations:-

1. Base Camp-1 @ Km. 107+500 RHS

All required tests related to execution of various activities in Highway & Structure works as per frequencies and requirements of the IRC codal provisions are being carried out. In-house Team of EPC Contractor is conducting the tests independently to ensure quality.

The details of tests carried out are given in **Annexure-1**.

Weather report for the month is given in **Annexure-2**.

CONSTRUCTION OF 4-LANING OF SHAHGANJ BYPASS END TO BADI (PACKAGE-IV) OF NH-146B FROM DESIGN KM 102+000 TO DESIGN KM142+357(DESIGN LENGTH 40.357 KM) UNDER NH(O) IN THE STATE OF MADHYA PRADESH ON HYBRID ANNUITY MODE



CLIENT : NATIONAL HIGHWAYS AUTHORITY OF INDIA
 CONCESSIONAIRE : SHAHGANJ BADI HIGHWAY PRIVATE LIMITED
 INDEPENDENT ENGINEER : SAPTAGON ASIA PVT. LTD.
 EPC CONTRACTOR : MCC INFRA TECH PRIVATE LIMITED

MONTHLY PROGRESS REPORT FOR THE MONTH OF MAY 2026 PACKAGE-IV

SL NO	DESCRIPTION	TYPE OF TEST	FREQUENCY OF TESTING	NO.OF TEST CONDUCTED TILL PREVIOUS MONTH	TOTAL TEST CONDUCTED FOR THIS MONTH	NO.OF TEST CONDUCTED FOR THE MONTH		NO.OF TEST CONDUCTED UPTO MONTH	TEST WITNESSED BY IE/NHAI REP.			REMARKS
						PASS	FAIL		NO.OF TEST WITNESSED TILL PREVIOUS MONTH	TOTAL TEST WITNESSED FOR THIS MONTH	TOTAL NO.OF TEST WITNESSED UPTO MONTH	
1	OGL	Gradation	1 Tests/ 250 Rm	117				117				
		Proctor	1 Tests/ 250 Rm	117				117				
		Atterberg Limits	1 Tests/ 250 Rm	117					117			
		Free Swell Index	1 Tests/ 250 Rm	117					117			
		CBR	As required	10					10			
		Field Density	10 Density measurement/ 3000 m ²	1710					1710	41		41
2	BORROW AREA MATERIAL	Gradation	2 Tests/ 3000 m ³	942	120	120		1062	122	24	146	
		Proctor	2 Tests/ 3000 m ³	942	120	120		1062	122	24	146	
		Atterberg Limits	2 Tests/ 3000 m ³	942	120	120		1062	122	24	146	
		Free Swell Index	2 Tests/ 3000 m ³	942	120	120		1062	122	24	146	
		CBR	1 Test/3000 m ³	479	35	35		514	64	8	72	
3	FIELD DRY DENSITY (FDD) TEST	Embankment Layer	10 Density measurement/ 3000 m ²	41296	4180	4178	2	45476	1282	252	1534	
		Subgrade layer	10 Density measurement/ 2000 m ²	7140	1045	1045		8185	594	90	684	
		Shoulder	10 Density measurement/ 2000 m ²									
4	GRANULAR SUBBASE [G.S.B]	Gradation	1 Test/ 400 m ³	196	6	6		202	38	2	40	
		Atterberg's Limits	1 Test/ 400 m ³	184	6	6		190	32	2	34	
		Proctor	As required	2				2	1		1	
		CBR	As required	2				2	1		1	
		AIV	As required	111	6	6		117	26	2	28	
		Field Density	1 Test/ 1000 m ²	1794	80	80		1874	155	20	175	
5	CEMENT TREATED SUB BASE [CTSB]	Gradation	1 Test/ 400 cum of mix	369	86	86		455	94	12	106	
		Atterberg's Limits	1 Test/ 400 cum of mix	359	86	86		445	84	12	96	
		Proctor	As required	2				2	2		2	
		AIV	As required	80	13	13		93	31	4	35	
		07 Days Unconfined Compressive Strength (UCS)	1 Test of 3 Specimens 400 tonnes of mix (2 test per Day.)	434	38	38		472	113	8	121	
		Field Density	1 Specimens of 2 Test/ 500 sq.m	2238	539	539		2777	365	84	449	
6	CEMENT TREATED BASE [CTB]	Gradation	1 Test/ 400 cum of mix	164	38	38		202	61	6	67	
		Atterberg's Limits	1 Test/ 400 cum of mix	155	38	38		193	52	6	58	
		Proctor	As required	1				1	1		1	
		AIV	As required	67	14	14		81	27	3	30	
		07 Days Unconfined Compressive Strength (UCS)	1 Test of 3 Specimens 400 tonnes of mix (2 test per Day.)	228	22	22		250	67	4	71	
		07 Days Flexural Strength	1 Test of 3 Specimens 400 tonnes of mix (2 test per Day.)	226	22	22		248	67	4	71	
		Field Density	1 Specimens of 2 Test/ 500 sq.m	1438	334	334		1772	208	150	358	

MONTHLY PROGRESS REPORT FOR THE MONTH OF MAY 2026 PACKAGE-IV

SL NO	DESCRIPTION	TYPE OF TEST	FREQUENCY OF TESTING	NO.OF TEST CONDUCTED TILL PREVIOUS MONTH	TOTAL TEST CONDUCTED FOR THIS MONTH	NO.OF TEST CONDUCTED FOR THE MONTH		NO.OF TEST CONDUCTED UPTO MONTH	TEST WITNESSED BY IE/NHAI REP.			REMARKS
						PASS	FAIL		NO.OF TEST WITNESSED TILL PREVIOUS MONTH	TOTAL TEST WITNESSED FOR THIS MONTH	TOTAL NO.OF TEST WITNESSED UPTO MONTH	
7	AGGREGATE INTER LAYER [AIL]	Gradation of Mix Agg.	1 Test/ 200 m ³	230	51	51		281	70	7	77	
		Atterberg's Limits	1 Test/ 200 m ³	221	51	51		272	61	7	68	
		Proctor	As required	1				1	1		1	
		AIV Test	1 Test/ 1000 m ³	105	32	32		137	25	4	29	
		Fl& El Test	1 Test/ 500 m ³	128	36	36		164	31	5	36	
		Field Density	1 Set of 3 Test/ 1000 m ²	1469	215	215		1684	200	87	287	
8	WET MIX MACADAM [W.M.M]	Gradation of Mix Agg.	1 Test/ 200 m ³	3				3				
		Atterberg's Limits	1 Test/ 200 m ³	1				1				
		Proctor	As required	1				1				
		AIV Test	1 Test/ 1000 m ³	1				1				
		Fl& El Test	1 Test/ 500 m ³	1				1				
		Field Density	1 Set of 3 Test/ 1000 m ²									
9	PRIME COAT Emulsion SS-1	Viscosity	1 tests/Lot	10	2	2		12	2	1	3	
		Residue 600mic	1 tests/Lot	10	2	2		12	2	1	3	
		Rate of Spread of Binder	3 Tests/ Day	210	72	72		282	21	27	48	
10	TACK COAT Emulsion RS-1	Viscosity	1 tests/Lot	4				4				
		Residue 600mic	1 tests/Lot	4				4				
		Residue Evaporation	1 tests/Lot	4				4				
		Rate of Spread of Binder	3 Tests/ Day	15				15	3		3	
11	BITUMEN	Penetration	1 tests/Lot	92	13	13		105	12	2	14	
		Viscosity	1 tests/Lot	92	13	13		105	12	2	14	
		Softening Point	1 tests/Lot	92	13	13		105	12	2	14	
12	DENSE BITUMINOUS MACADAM [D.B.M]	Agg. Impact Value	1 Test/ 350 m ³	92	16	16		108	80	6	86	
		Fl& El Indices	1 Test/ 350 m ³	92	16	16		108	80	6	86	
		Sp.Gravity & W.Absorption	1 Set of Test on Source	4	4	4		8	4	4	8	
		Mix Gradation	1 Test/400 Tons	181	28	28		209	166	7	173	
		Stability of Mix	1 Set/400 Tons	185	32	32		217	170	11	181	
		Binder Content	1Test/400 Tons	178	25	25		203	163	4	167	
		Gmm	1Test/day/plant	183	31	31		214	168	10	178	
		Density of Core	1Test/ 700 m ²	451	11	11		462	225	4	229	

MONTHLY PROGRESS REPORT FOR THE MONTH OF MAY 2026 PACKAGE-IV

SL NO	DESCRIPTION	TYPE OF TEST	FREQUENCY OF TESTING	NO.OF TEST CONDUCTED TILL PREVIOUS MONTH	TOTAL TEST CONDUCTED FOR THIS MONTH	NO.OF TEST CONDUCTED FOR THE MONTH		NO.OF TEST CONDUCTED UPTO MONTH	TEST WITNESSED BY IE/NHAI REP.			REMARKS
						PASS	FAIL		NO.OF TEST WITNESSED TILL PREVIOUS MONTH	TOTAL TEST WITNESSED FOR THIS MONTH	TOTAL NO.OF TEST WITNESSED UPTO MONTH	
13	BITUMINOUS CONCRETE [B.C]	Agg. Impact Value	1 Test/ 350 m ³		3	3		3		3	3	
		Fl& El Indices	1 Test/ 350 m ³		3	3		3		3	3	
		Sp.Gravity & W.Absorption	1 Set of Test		4	4		4		4	4	
		Mix Gradation	1 Test/400 Tons		3	3		3		3	3	
		Stability of Mix	1 Set/400 Tons		14	14		14		14	14	
		Control of binder & Grada.in the mix	1Test/400 Tons									
		Gmm	1Test/day/plant		12	12		12		12	12	
		Density of Core	1Test/ 700 m ²									
14	CONCRETE	COMPRESSIVE STRENGTH -										
		M -10 GRADE PCC										
		07 Days	As per MoRT&H	127	7	7		134	18	2	20	
		28 Days		237	6	6		243	63	1	64	
		M -15 GRADE PCC										
		07 Days	As per MoRT&H	724	129	129		853	122	19	141	
		28 Days		1188	132	132		1320	193	27	220	
		M -20 GRADE RCC										
		07 Days	As per MoRT&H	75	33	33		108	16	4	20	
		28 days		135	18	18		153	33	3	36	
		M -20 GRADE (KERB)										
		07 Days	As per MoRT&H	6	17	17		23	1	2	3	
		28 Days		7	8	8		15	1	1	2	
		M -25 GRADE RCC										
		07 Days	As per MoRT&H	688	240	240		928	125	25	150	
		28 Days		1046	219	219		1265	198	28	226	
		M -30 GRADE RCC & Precast										
		07 Days	As per MoRT&H	290	30	30		320	70	3	73	
		28 Days		663	27	27		690	138	12	150	
		M -35 GRADE RCC & Precast										
		07 Days	As per MoRT&H	1092	75	75		1167	241	12	253	
		28 Days		3113	123	123		3236	658	41	699	
		M -40 GRADE RCC										
		07 Days	As per MoRT&H	747	61	61		808	160	19	179	
		28 Days		1550	184	184		1734	356	43	399	
		M -45 GRADE RCC										
		07 Days	As per MoRT&H									
		28 Days										
M -50 GRADE RCC												
07 Days	As per MoRT&H	51	4	4		55	25	1	26			
28 Days		149				149	78		78			

MONTHLY PROGRESS REPORT FOR THE MONTH OF MAY 2026 PACKAGE-IV

SL NO	DESCRIPTION	TYPE OF TEST	FREQUENCY OF TESTING	NO.OF TEST CONDUCTED TILL PREVIOUS MONTH	TOTAL TEST CONDUCTED FOR THIS MONTH	NO.OF TEST CONDUCTED FOR THE MONTH		NO.OF TEST CONDUCTED UPTO MONTH	TEST WITNESSED BY IE/NHAI REP.			REMARKS
						PASS	FAIL		NO.OF TEST WITNESSED TILL PREVIOUS MONTH	TOTAL TEST WITNESSED FOR THIS MONTH	TOTAL NO.OF TEST WITNESSED UPTO MONTH	
15	DLC	07 Days	One set / 1000 Sqm	4				4	4		4	
		Field Density	3 Density Holes/2000 Sqm	18				18				
16	PQC	M -40 GRADE										
		Cubes	07 Days	As per MoRT&H								
			28 Days									
		Beams	07 Days									
	28 Days											
17	CEMENT	Consistency	1 Test / week/Source	74	5	5		79	22	3	25	
		Initial and Final Setting Time	1 Test / week/Source	74	5	5		79	22	3	25	
		Specific Gravity	As & when Required									
		Soundness	1 Test / week/Source	74	5	5		79	22	3	25	
		Finness	1 Test / week/Source	74	5	5		79	22	3	25	
		Compressive Strength	1 Test / week/Source	209	20	20		229	52	7	59	
18	CEMENT GROUT	Compressive Strength	1 Set / Day/Girder	44	78	78		122	5	13	18	
19	CEMENT MORTAR	Compressive Strength	1 Set / Day									
20	WATER	Water Tests	Every 3 month	9				9				
21	STEEL	32mm dia.	500 MT/Samples	5				5				
		25 mm dia.	500 MT/Samples	6				6				
		20 mm dia.	500 MT/Samples	8				8				
		16 mm dia.	500 MT/Samples	9				9				
		12 mm dia.	500 MT/Samples	8				8				
		10 mm dia	500 MT/Samples	7				7				
		8 mm dia	500 MT/Samples	5				5				
		Structural Steel	Each and every Lot	1				1				
HT Strands	1 Test /Each Coil/Lot	2				2						
22	FINE AGGREGATE	Sieve Analysis	1 Test/day/plant/Source	452	32	32		484	78	6	84	
		Sp.Gravity & W.Absorption	As & when Required	5				5	1		1	
		Organic Impurities	As & when Required									
23	COARSE AGGREGATES	Sieve Analysis	1 Test/day/plant/Source	1259	97	97		1356	268	18	286	
		Sp.Gravity & W.Absorption	As & when Required	6				6	2		2	
		A I V Tests	1 Test/week/plant/Source	59	4	4		63	19	2	21	
		E.I & F.I Index	1 Test/Fort night/plant	58	4	4		62	18	2	20	
24	CALIBRATION	Plant	Every 3 month	16	2	2		18	10		10	
		Lab. Equipments	As per Calibration Plan	124	1	1		125	46	1	47	

CONSTRUCTION OF 4-LANING OF SHAHGANJ BYPASS END TO BADI (PACKAGE-IV) OF NH-146B FROM DESIGN KM 102+000 TO DESIGN KM142+357 (DESIGN LENGTH 40.357 KM) UNDER NH(O) IN THE STATE OF MADHYA PRADESH ON HYBRID ANNUITY MODE



CLIENT : NATIONAL HIGHWAYS AUTHORITY OF INDIA
 CONCESSIONAIRE : SHAHGANJ BADI HIGHWAY PRIVATE LIMITED
 INDEPENDENT ENGINEER : SAPTAGON ASIA PVT. LTD.
 EPC CONTRACTOR : MCC INFRATECH PRIVATE LIMITED

WEATHER RECORD FOR THE MONTH MAY- 2026 Lab @ Ch-107+500 RHS

SR. No	DATE	RAIN FALL IN (MM)	CUMM RAIN FALL IN (MM)	HUMIDITY (%)	TEMPRATURE °C		REMARKS
					8:00 AM		
					MIN	MAX	
1	01-May-26	0.0	0.0	92	20.3	45.5	
2	02-May-26	20.0	20.0	86	25.2	31.8	
3	03-May-26	0.0	20.0	86	23.7	40.9	
4	04-May-26	0.0	20.0	87	23.7	40.3	
5	05-May-26	0.0	20.0	87	23.0	40.6	
6	06-May-26	0.0	20.0	86	23.2	41.2	
7	07-May-26	0.0	20.0	87	23.7	41.4	
8	08-May-26	0.0	20.0	88	23.5	41.2	
9	09-May-26	6.0	26.0	86	23.4	41.5	
10	10-May-26	0.0	26.0	85	23.2	41.4	
11	11-May-26	0.0	26.0	84	22.8	41.0	
12	12-May-26	0.0	26.0	87	23.7	43.7	
13	13-May-26	0.0	26.0	85	23.5	43.2	
14	14-May-26	0.0	26.0	87	23.2	43.9	
15	15-May-26	0.0	26.0	86	23.7	43.9	
16	16-May-26	0.0	26.0	85	23.5	43.3	
17	17-May-26	0.0	26.0	87	23.4	43.9	
18	18-May-26	0.0	26.0	85	23.5	44.8	
19	19-May-26	0.0	26.0	87	23.7	43.9	
20	20-May-26	0.0	26.0	86	23.5	43.6	
21	21-May-26	0.0	26.0	87	23.7	44.9	
22	22-May-26	0.0	26.0	87	23.7	44.9	
23	23-May-26	0.0	26.0	87	23.7	44.9	
24	24-May-26	0.0	26.0	86	24.6	44.8	
25	25-May-26	0.0	26.0	87	23.7	49.1	
26	26-May-26	0.0	26.0	87	23.7	49.6	
27	27-May-26	0.0	26.0	86	23.5	48.7	
28	28-May-26	0.0	26.0	87	23.7	49.6	
29	29-May-26	0.0	26.0	88	23.7	49.5	
30	30-May-26	0.0	26.0	87	23.7	49.6	
31	31-May-26	0.0	26.0	87	23.7	49.5	

CONSTRUCTION OF 4-LANING OF SHAHGANJ BYPASS END TO BADI (PACKAGE-IV) OF NH-146B FROM DESIGN KM 102+000 TO DESIGN KM142+357(DESIGN LENGTH 40.357 KM) UNDER NH(O) IN THE STATE OF MADHYA PRADESH ON HYBRID ANNUITY MODE



CLIENT : NATIONAL HIGHWAYS AUTHORITY OF INDIA
 CONCESSIONAIRE : SHAHGANJ BADI HIGHWAY PRIVATE LIMITED
 INDEPENDENT ENGINEER : SAPTAGON ASIA PVT. LTD.
 EPC CONTRACTOR : MCC INFRATECH PRIVATE LIMITED

**LIST OF LAB EQUIPMENTS @ Ch-107+500 RHS, JAWAHARKHEDA
 (MAIN CAMP)**

Sr. NO.	ITEM NAME	CAPACITY	Total Available Qty	REMARK
1	PROCTOR MOULD	2250 CC	5	
2	PROCTOR MOULD	1000 cc	3	
3	PROCTOR RAMMER	4.89 Kg.	5	
4	PROCTOR RAMMER	2.6 Kg.	3	
5	CUTTER SCALE FOR PROCTOR		5	
6	HEMMAR (Rubber)		2	
7	HEMMAR (Iron)		3	
8	GLOVES RUBBER		15	
9	GLOVES COTTON		15	
10	C.B.R MOULD	2250 cc	66	
11	C.B.R MACHINE		1	
12	PROVING RING	50 KN	1	
13	PROVING RING	30 KN	1	
14	PROVING RING	2.5 KN	1	
15	DIFFLECTION DIAL GUAGE	25 MM	20	
16	SURCHARGE WEIGHT	05 Kg.	16	
17	SURCHARGE WEIGHT	2.5 Kg.	62	
18	SPACER DISC FOR CBR		2	
19	PERFORATED PLATE		46	
20	PLUNGER FOR CBR		5	
21	TRIPOD FOR CBR		30	
22	SPATULA	4 Inch	6	
23	CONE PENETROMETER (LL/PI)		1	
24	LIQUID LIMIT DEVICE WITH GROOVING TOOLS CASSGRAND APP.FOR LL/PI		1	
25	MOISTURE CONTAINER	A SIZE	60	
26	MOISTURE CONTAINER	B SIZE	40	
27	MOISTURE CONTAINER	C SIZE	178	
28	ELECTRONIC BALANCE (Platform Balance)	200 Kg.	1	
29	ELECTRONIC BALANCE	50 Kg.	1	
30	ELECTRONIC BALANCE	30 Kg.	2	
31	ELECTRONIC BALANCE	20 Kg.	1	
32	ELECTRONIC BALANCE	10 Kg.	2	
33	ELECTRONIC BALANCE	5 Kg	1	
34	ELECTRONIC BALANCE	600 gm	2	
35	CHEMICIAL BALANCE	110 gm	1	
36	POURING CYLINDER (SMALL) FDD SET	100 MM	2	
37	POURING CYLINDER (MEDIUM) FDD SET	150 MM	2	
38	POURING CYLINDER (BIG) FDD SET	200 mm	2	
39	POURING CYLINDER TRAY (SMALL) FDD	100 MM	2	
40	POURING CYLINDER TRAY(MEDIUM) FDD	150 MM	2	
41	POURING CYLINDER TRAY(BIG) FDD	300 mm	2	

CONSTRUCTION OF 4-LANING OF SHAHGANJ BYPASS END TO BADI (PACKAGE-IV) OF NH-146B FROM DESIGN KM 102+000 TO DESIGN KM142+357(DESIGN LENGTH 40.357 KM) UNDER NH(O) IN THE STATE OF MADHYA PRADESH ON HYBRID ANNUITY MODE



CLIENT : NATIONAL HIGHWAYS AUTHORITY OF INDIA
 CONCESSIONAIRE : SHAHGANJ BADI HIGHWAY PRIVATE LIMITED
 INDEPENDENT ENGINEER : SAPTAGON ASIA PVT. LTD.
 EPC CONTRACTOR : MCC INFRATECH PRIVATE LIMITED

**LIST OF LAB EQUIPMENTS @ Ch-107+500 RHS, JAWAHARKHEDA
 (MAIN CAMP)**

Sr. NO.	ITEM NAME	CAPACITY	Total Available Qty	REMARK
42	RAPID MOISTURE METER (RMM)	Capacity 25%	2	
43	CALCIUM CARBIDE FOR RMM	PACKETS	10	
44	MEASURING CYLINDER (GLASS)	100 ml.	45	
45	MEASURING CYLINDER (GLASS)	500 ml.	7	
46	MEASURING CYLINDER (GLASS)	1000 ml.	2	
47	MEASURING CYLINDER (PLASTIC)	500 ml.	2	
48	MEASURING CYLINDER (PLASTIC)	1000 ml.	2	
49	BEAKER (GLASS)	500 ml.	8	
50	BEAKER (GLASS)	1000 ml.	1	
51	BOROSIL FLASK	100 ml.	1	
52	GMM FILTERING FLASK WITH RUBBER CO	500 ml	1	
53	GMM FILTERING FLASK WITH RUBBER CO	2000 ml	2	
54	GMM FILTERING FLASK WITH RUBBER CO	5000 ml	2	
55	FUNNEL	50mm,100mm	1 Each	
56	PIPETTE BOROSILICATE GLASS	10ml X.01ml	4	
57	GLASS ROD	8mm Dia X 8" Long	2	
58	PYCNOMETER BOTTEL FOR SPG		8	
59	DEPTH MEASURING SCALE	300 mm	3	
60	GLASS PLATE	100X80 mm	2	
61	GLASS PLATE	200X200 mm	2	
62	GLASS PLATE	600X600 mm	1	
63	DIGITAL THERMOMETER	0°C TO 300°C	6	
64	GLASS THERMOMETER	0°C TO 250°C	8	
65	INFRARED THERMOMETER	-50°C TO 500°C	2	
66	DIAL TEMPERATURE GAUGE	0°C TO 300°C	4	
67	VERNIER CALIPER DIGITAL	300 mm	1	
68	HYDROMETER	0.80 to 0.90, 1.0 to 1.5 & 1.0 to 2.0	1 Each	
69	STOP WATCH		2	
70	HYGROMETER	MIN. & MAX. TEMP.	2	
71	GI TRAY (BIG SIZE)	1200X1000 MM	3	
72	GI TRAY (BIG SIZE)	1000X1000 MM	1	
73	GI TRAY (BIG SIZE)	1000X500 MM	2	
74	ENAMEL TRAY	600X450 MM	6	
75	GI TRAY	600X450 MM	16	
76	GI TRAY (MEDIUM SIZE)	600X400 MM	1	
77	GI TRAY (SMALL SIZE)	400X350MM	1	
78	ENAMEL TRAY (SMALL SIZE)	450X300 MM	15	
79	GI TRAY (SMALL SIZE)	450X300 MM	18	

CONSTRUCTION OF 4-LANING OF SHAHGANJ BYPASS END TO BADI (PACKAGE-IV) OF NH-146B FROM DESIGN KM 102+000 TO DESIGN KM142+357(DESIGN LENGTH 40.357 KM) UNDER NH(O) IN THE STATE OF MADHYA PRADESH ON HYBRID ANNUITY MODE



CLIENT : NATIONAL HIGHWAYS AUTHORITY OF INDIA
 CONCESSIONAIRE : SHAHGANJ BADI HIGHWAY PRIVATE LIMITED
 INDEPENDENT ENGINEER : SAPTAGON ASIA PVT. LTD.
 EPC CONTRACTOR : MCC INFRATECH PRIVATE LIMITED

**LIST OF LAB EQUIPMENTS @ Ch-107+500 RHS, JAWAHARKHEDA
(MAIN CAMP)**

Sr. NO.	ITEM NAME	CAPACITY	Total Available Qty	REMARK
80	ENAMEL TRAY (SMALL SIZE)	350X250 MM	12	
81	ENAMEL CIRCULAR PLATE	250MM	12	
82	COOLING BATH DIGITAL		1	
83	WATER BATH DIGITAL 60°C WITH THERMOSTATICALLY CONTROL	30 Liter capecity	2	
84	OVEN (BIG)	1250X750 MM	1	(Sr No.160212)
85	OVEN (MEDIUM)	900X600 MM	1	(Sr No.081141)
86	OVEN (SMALL)	600X600 MM	1	
87	DRYING OVEN	225 Liter	2	
88	HOT PLATE	200 mm	1	
89	FI GUAGE		2	
90	ELONGATION GUAGE		2	
91	SIEVE SHAKER	200 mm Dia	1	
92	SIEVE SHAKER	450 mm Dia	1	
93	CYLINDER FOR BULK DENSITY OF AGGRE	3Ltr, 10 Ltr. & 30 Ltr.	1 Set	
94	BEAM MOULD	15X15X70CM	9	
95	CONCRETE CUBE MOULD	15X15X15CM	150	
96	GROUTING CUBE MOULD	10X10X10CM	10	
97	CEMENT CUBE MOULDS	7.06X7.06X7.06	34	
98	MORTAR CUBE MOULD	5X5X5	6	
99	SLUMP CONE WITH TEMPING RODS		9	
100	AIV APPRATUS WITH ALL ASSESORIES		1	
101	COMPRESSIVE STRENGTH TEST(CTM) DIGITAL	2000 KN	1	
102	FLEXTURAL TESTING MACHINE	100 KN	1	
103	CONCRETE MIXER MACHINE WITH CAP	150 Liter Capacity	1	Electrically operated
104	VIBRATING TABLE	1MX1M	1	
105	CEMENT CUBE VIBRETING MACHINE		1	
106	VICAT.APP.WITH ASS.		1	
107	VICAT.APP NEEDLE FOR INITIAL SETTING TIME		1	
108	VICAT.APP NEEDLE FOR FINAL SETTING TIME		1	
109	VICAT.APP PLUNGER FOR CONSISTENCY		1	
110	SOUNDNESS TEST APPARATUS (CEMENT)	PACKETS	2	
111	LE-CHATLEIR FLASK		1	
112	STANDERD SAND ZONE-I,II,III		2 Each	
113	GAUGING TROWEL		2	
114	WIRE BASKET FOR DENSITY		2	
115	RIFFLE BOX (SAMPLE DIVIDER)	75 mm	1	
116	RIFFLE BOX (SAMPLE DIVIDER)	53 mm	1	
117	RIFFLE BOX (SAMPLE DIVIDER)	75 25 mm	1	

CONSTRUCTION OF 4-LANING OF SHAHGANJ BYPASS END TO BADI (PACKAGE-IV) OF NH-146B FROM DESIGN KM 102+000 TO DESIGN KM142+357(DESIGN LENGTH 40.357 KM) UNDER NH(O) IN THE STATE OF MADHYA PRADESH ON HYBRID ANNUITY MODE



CLIENT : NATIONAL HIGHWAYS AUTHORITY OF INDIA
 CONCESSIONAIRE : SHAHGANJ BADI HIGHWAY PRIVATE LIMITED
 INDEPENDENT ENGINEER : SAPTAGON ASIA PVT. LTD.
 EPC CONTRACTOR : MCC INFRATECH PRIVATE LIMITED

**LIST OF LAB EQUIPMENTS @ Ch-107+500 RHS, JAWAHARKHEDA
 (MAIN CAMP)**

Sr. NO.	ITEM NAME	CAPACITY	Total Available Qty	REMARK
118	SAND SCOOP (Small)		5	
119	CORE CUTTER MACHINE PETROL ENGINE	5.5 HP	1	
120	CORE CUTTER MACHINE - HILTI DD-160	150 mm Dia	1	
121	CORE BIT (DIAMOND CUTTING EDGE)	100 mm Dia	3	
122	CORE BIT (DIAMOND CUTTING EDGE)	150 mm Dia	3	
123	FLOW CUP		1	
124	DLC COMPECTOR (HILTI TE-1000 AIR)		1	
125	AIR METER FOR CONCRETE MIX Automatic type As per ASTM C231		1	
126	COMPACTION FACTOR EQUIPMENT CONCRETE As per IS:5515-1983		1	
127	WASH BOTTLE PLASTIC	1 LTR	1	
128	3 METER STRAIGHT EDGE AND MEASURING WEDGE		1 Set	
129	DIGITAL DEPTH GAGE	INSIZE	1	
130	PLANETARY MIXER-FOR BITUMINOUS MIX	20 Liter	1	
131	BITUMEN EXTRACTION MACHINE		1	
132	COMPACTION PEDESTAL		1	
133	MARSHALL STABILITY TESTING MACHINE (4" Dia) (WITH PROVING RING AND DIAL GAUGE)		1	
134	MARSHAL MOULD WITH CALLOR	100 mm Dia	24	
135	MARSHAL SAMPLE EXTRACTOR (MOULD DEMOULDING)	100 MM DIA	1	Hydraulic
136	DUCTILITY TESTING MACHINE-DIGITAL TEMP CONTROL-REFRIGERATED-IS 1208		1	
137	ELASTIC RECOVERY MOULD WITH BASE PLATE		1 Set	
138	THIN FILM OVEN-DIGITAL		1	
139	SAND EQUIVALENT VALUR TEST APPARATUS WITH ACCESSORIES		1	
140	VACUUM PUMP (OIL FREE)		1	
141	RING AND BALL APPARATUS		1	
142	BITUMEN STANDARD PENETROMETER FOR BITUMEN -AUTOMATIC DIGITAL		1	
143	SAYBOLT VISCOMETER-WITH ENERGY REGULATOR-FOR EMULSIFIED BITUMEN		1	
144	TAR VISCOMETER		1	
145	VISCOSITY BATH		1	
146	U-TUBE GLASS VISCOMETER REVERSE F	Size-06	2	
147	U-TUBE GLASS VISCOMETER CANNON MANNING VACUUM INDIAN MAKE	Size-12,13	2 Each	
148	RAIN GAUGE		1	
149	SIEVE SIZE 450 mm dia			
	125mm	38	2	

CONSTRUCTION OF 4-LANING OF SHAHGANJ BYPASS END TO BADI (PACKAGE-IV) OF NH-146B FROM DESIGN KM 102+000 TO DESIGN KM142+357(DESIGN LENGTH 40.357 KM) UNDER NH(O) IN THE STATE OF MADHYA PRADESH ON HYBRID ANNUITY MODE



CLIENT : NATIONAL HIGHWAYS AUTHORITY OF INDIA
 CONCESSIONAIRE : SHAHGANJ BADI HIGHWAY PRIVATE LIMITED
 INDEPENDENT ENGINEER : SAPTAGON ASIA PVT. LTD.
 EPC CONTRACTOR : MCC INFRATECH PRIVATE LIMITED

**LIST OF LAB EQUIPMENTS @ Ch-107+500 RHS, JAWAHARKHEDA
 (MAIN CAMP)**

Sr. NO.	ITEM NAME	CAPACITY	Total Available Qty	REMARK
	75mm		3	
	63 mm		2	
	53 mm		5	
	50 mm		3	
	45mm		3	
	40mm		4	
	37.5mm		1	
	31.5mm		1	
	26.5mm		5	
	25mm		3	
	22.4 mm		1	
	20mm		4	
	19mm		3	
	16mm		3	
	14mm		1	
	13.2mm		2	
	12.5mm		3	
	11.2mm		2	
	10mm		5	
	9.5mm		5	
	8mm		1	
	6.7mm		1	
	6.3mm		4	
	5.8mm		1	
	5.6mm		2	
	4.75mm		9	
	2.8mm		1	
	2.36mm		5	
	1.4mm		1	
	1.18 mm		2	
	LID & PAN		2	
150	SIEVE SIZE 200 mm dia Brass			
	6.3mm		4	
	5.6mm		1	
	4.75mm		4	
	2.8mm		1	
	2.36mm		4	
	2.0mm		6	
	1.7mm		3	
	1.4mm		1	
	1.18mm		3	
	1.0 mm		3	
	850mic		4	
	710mic		1	
	600mic		2	
	425mic		4	

CONSTRUCTION OF 4-LANING OF SHAHGANJ BYPASS END TO BADI (PACKAGE-IV) OF NH-146B FROM DESIGN KM 102+000 TO DESIGN KM142+357(DESIGN LENGTH 40.357 KM) UNDER NH(O) IN THE STATE OF MADHYA PRADESH ON HYBRID ANNUITY MODE



CLIENT	: NATIONAL HIGHWAYS AUTHORITY OF INDIA
CONCESSIONAIRE	: SHAHGANJ BADI HIGHWAY PRIVATE LIMITED
INDEPENDENT ENGINEER	: SAPTAGON ASIA PVT. LTD.
EPC CONTRACTOR	: MCC INFRATECH PRIVATE LIMITED

LIST OF LAB EQUIPMENTS @ Ch-107+500 RHS, JAWAHARKHEDA (MAIN CAMP)

Sr. NO.	ITEM NAME	CAPACITY	Total Available Qty	REMARK
	355mic		1	
	300mic		3	
	250mic		3	
	180mic		1	
	150mic		2	
	125mic		3	
	90mic		3	
	75mic		6	
	45mic		4	
	LID & PAN		3	

CONSTRUCTION OF 4-LANING OF SHAHGANJ BYPASS END TO BADI (PACKAGE-IV) OF NH-146B FROM DESIGN KM 102+000 TO DESIGN KM142+357(DESIGN LENGTH 40.357 KM) UNDER NH(O) IN THE STATE OF MADHYA PRADESH ON HYBRID ANNUITY MODE



CLIENT : NATIONAL HIGHWAYS AUTHORITY OF INDIA
 CONCESSIONAIRE : SHAHGANJ BADI HIGHWAY PRIVATE LIMITED
 INDEPENDENT ENGINEER : SAPTAGON ASIA PVT. LTD
 EPC CONTRACTOR : MCC INFRA TECH PRIVATE LIMITED

CALIBRATION PLAN MAIN LAB @ Ch- 107+500 RHS

S. No.	Description of Equipment/ Device	Equipment code/ Identification	Calibration Agency	Frequency of Calibration	Calibration Verifying Document	Date of Calibration	Next Due Date of Calibration	Remark
1	Proctor Moulds Modified	SBHPL/QC-1/MCC/PM/1-5	In House	Every 3 months	Available in Records	05-03-26	04-06-26	
2	Proctor Moulds Standard	SBHPL/QC-1/MCC/PM/1-4	In House	Every 3 months	Available in Records	05-03-26	04-06-26	
3	Proctor Rammer 4.9kg	SBHPL/QC-1/MCC/PH/1-5	In House	Every 3 months	Available in Records	05-03-26	04-06-26	
4	Proctor Rammer 2.6kg	SBHPL/QC-1/MCC/PH/6-8,	In House	Every 3 months	Available in Records	05-03-26	04-06-26	
5	CBR Moulds	SBHPL/QC-1/MCC/CM/1-66	In House	Every 3 months	Available in Records	05-03-26	04-06-26	
6	Proving Ring 50 KN	SBHPL/MCC/PR/50KN/01	DVG Laboratories & Consultants Pvt.Ltd	26 months	Available in Records	12-12-24	12-02-27	
7	Proving Ring 50 KN	SBHPL/MCC/PR/50KN/02	DRS Testing Technology Pvt.Ltd	26 months	Available in Records	30-10-25	29-12-27	
8	Proving Ring 30 KN	SBHPL/MCC/PR/30KN/01	DRS Testing Technology Pvt.Ltd	26 months	Available in Records	04-01-25	03-03-27	
9	Proving Ring 30 KN	SBHPL/MCC/PR/30KN/02	DRS Testing Technology Pvt.Ltd	26 months	Available in Records	30-10-25	29-12-27	
10	Proving Ring 25 KN	SBHPL/MCC/PR/25KN/01	DRS Testing Technology Pvt.Ltd	26 months	Available in Records	30-10-25	29-12-27	
11	Proving Ring 2.5 KN	SBHPL/MCC/PR/2.5KN/01	DRS Testing Technology Pvt.Ltd	26 months	Available in Records	04-01-25	03-03-27	
12	Surcharg Weights	SBHPL/QC-1/MCC/SW/1-76	In House	1 Year	Available in Records	08-03-26	07-03-27	
13	Cone Penetrometer	SBHPL/QC-1/MCC/CP/01	In House	1 Year	Available in Records	08-03-26	07-03-27	
14	Cassgrand Apparatus For LL/PI	SBHPL/QC-1/MCC/CA/01/EIE/LLD/2510713	EIE Instruments Pvt.Ltd	1 Year	Available in Records	02-11-25	01-11-26	
15	Moisture Containers (Steel)	SBHPL/QC-1/MCC/MC/1-278	In House	Every 3 months	Available in Records	05-03-26	04-06-26	
16	Electronic Balance 50 Kg	SBHPL/MCC/WB/50/1-2	Maruti Sagar Engineering	1 Year	Available in Records	20-08-25	19-08-26	
17	Electronic Balance 30 Kg	SBHPL/MCC/WB/30/1-4	Maruti Sagar Engineering	1 Year	Available in Records	20-08-25	19-08-26	
18	Electronic Balance 10 Kg	SBHPL/MCC/WB/10/1-1	Maruti Sagar Engineering	1 Year	Available in Records	20-08-25	19-08-26	
19	Electronic Balance 6 Kg	SBHPL/MCC/WB/6/1 PCLL/0784F	Premium Calibration Services	1 Year	Available in Records	13-12-25	12-12-26	
20	Electronic Balance 5 Kg	SBHPL/MCC/WB/5/1-3	Maruti Sagar Engineering	1 Year	Available in Records	20-08-25	19-08-26	
21	Electronic Balance 600 gm	SBHPL/MCC/WB/600/1-1 PCLL/0785F	Premium Calibration Services	1 Year	Available in Records	13-12-25	12-12-26	
22	Electronic Balance 100 gm	SBHPL/MCC/WB/100/1-2 /EIE/M/2527819-20	EIE Instruments Pvt.Ltd	1 Year	Available in Records	30-10-25	29-10-26	

CALIBRATION PLAN MAIN LAB @ Ch- 107+500 RHS

S. No.	Description of Equipment / Device	Equipment code/ Identification	Calibration Agency	Frequency of Calibration	Calibration Verifying Document	Date of Calibration	Next Due Date of Calibration	Remark
23	Sand Pouring Cylinder 100 mm	SBHPL/QC-1/MCC/SPC-100/01	In House	Every 3 months	Available in Records	07-03-26	06-06-26	
24	Sand Pouring Cylinder 150 mm	SBHPL/QC-1/MCC/SPC-150/01	In House	Every 3 months	Available in Records	07-03-26	06-06-26	
25	Sand Pouring Cylinder 200 mm	SBHPL/QC-1/MCC/SPC-200/01	In House	Every 3 months	Available in Records	07-03-26	06-06-26	
26	Rapid Moisture Meter (RMM)	SBHPL/QC-1/MCC/RMM/01	In House	Every 3 months	Available in Records	07-03-26	06-06-26	
27	Prime coat and tack coat tray	SBHPL/QC-1/MCC/P.C.Tray/1-6	In House	Every 3 months	Available in Records	25-05-26	24-08-26	
28	PIPETTE BOROSILICATE GLASS	SBHPL/QC-1/MCC/Pipette/1-4/ EIE/M/2527820-23	EIE Instruments Pvt.Ltd	1 Year	Available in Records	30-10-25	29-10-26	
29	Digital Thermometer	SBHPL/MCC/DTH/1-2 PCLL/0773F,0774F	Premium Calibration Services	1 Year	Available in Records	13-12-25	12-12-26	
30	Glass Thermometer	SBHPL/MCC/GT/1-5/ PCLL/0771F,0772F EIE/T/2527668,69,70	Premium Calibration Services & EIE Instruments Pvt.Ltd	1 Year	Available in Records	31-10-25	30-10-26	
31	Infrared Thermometer	SBHPL/MCC/IRT/1-2/ EIE/T/2527671,72	EIE Instruments Pvt.Ltd	1 Year	Available in Records	31-10-25	30-10-26	
32	Dial Temperature Gauge	SBHPL/MCC/DTG/1-4/ EIE/T/2527664,65,66,67	EIE Instruments Pvt.Ltd	1 Year	Available in Records	31-10-25	30-10-26	
33	Vernier Caliper Digital	SBHPL/MCC/VC/1 PCLL/0775F	Premium Calibration Services	1 Year	Available in Records	13-12-25	12-12-26	
34	Hydrometer	SBHPL/MCC/HM/1-3/ EIE/MV/2523046,47,48	EIE Instruments Pvt.Ltd	1 Year	Available in Records	05-09-25	04-09-26	
35	Measuring Tape	SBHPL/MCC/MT/1 PCLL/0776F	Premium Calibration Services	1 Year	Available in Records	13-12-25	12-12-26	
36	Stop Watch Digital	SBHPL/MCC/DSW/1-3/ PCLL/0777F EIE/T/2527676,77	Premium Calibration Services EIE Instruments Pvt.Ltd	1 Year	Available in Records	30-10-25	29-10-26	
37	S.S.Scale	SBHPL/MCC/SS/01 PCLL/0778F	Premium Calibration Services	1 Year	Available in Records	13-12-25	12-12-26	
38	Flakiness Gauge	SBHPL/MCC/FI/01	Premium Calibration Services	1 Year	Available in Records	13-12-25	12-12-26	
39	Elongation gauge	SBHPL/MCC/EI/01	Premium Calibration Services	1 Year	Available in Records	13-12-25	12-12-26	
40	Vacuum gauge	SBHPL/MCC/VG/01 PCLL/0770F	Premium Calibration Services	1 Year	Available in Records	13-12-25	12-12-26	
41	Ductility Temperature Controller (Ductility Testing Machine)	SBHPL/MCC/DTC/1/ EIE/ET/2522836	EIE Instruments Pvt.Ltd	1 Year	Available in Records	03-09-25	02-09-26	
42	Digital Temperature Controller (Kinematic Viscosity Bath)	SBHPL/MCC/KVB/1/ EIE/ET/2527675	EIE Instruments Pvt.Ltd	1 Year	Available in Records	03-09-25	02-09-26	
43	U-Tube Glass Viscometer	SBHPL/MCC/KVB/1-6/ EIE/MV/2523049,50,51,52,53,54	EIE Instruments Pvt.Ltd	1 Year	Available in Records	05-09-25	04-09-26	

CALIBRATION PLAN MAIN LAB @ Ch- 107+500 RHS

S. No.	Description of Equipment / Device	Equipment code/ Identification	Calibration Agency	Frequency of Calibration	Calibration Verifying Document	Date of Calibration	Next Due Date of Calibration	Remark
44	Bitumen Standard Penetrometer	SBHPL/MCC/BSP/1/EIE/ET/2527675	EIE Instruments Pvt.Ltd	1 Year	Available in Records	30-10-25	29-10-26	
45	Difflecion Dial Gauge	SBHPL/MCC/DDG/1/EIE/MT/251118	EIE Instruments Pvt.Ltd	1 Year	Available in Records	01-11-25	31-10-26	
46	Bitumen Extraction Machine	SBHPL/MCC/BE/01	EIE Instruments Pvt.Ltd	1 Year	Available in Records	03-09-25	02-09-26	
47	Water bath Digital	SBHPL/MCC/WB/1-2 PCLL/0782F,0783F	Premium Calibration Services	1 Year	Available in Records	13-12-25	12-12-26	
48	Hot Air Oven	SBHPL/MCC/HAO/1-3 PCLL/0779F,0780F,0781F	Premium Calibration Services	1 Year	Available in Records	13-12-25	12-12-26	
49	Concrete Cube Moulds	SBHPL/QC-1/MCC/CCM/1-150	In House	Every 3 months	Available in Records	04-04-26	03-07-26	
50	Cement Cube Moulds	SBHPL/QC-1/MCC/CM/1-34	In House	Every 3 months	Available in Records	04-04-26	03-07-26	
51	Grouting Cube Moulds	SBHPL/QC-1/MCC/GCM/1-12	In House	Every 3 months	Available in Records	08-03-26	07-06-26	
52	Slump Cone	SBHPL/QC-1/MCC/SC/1-9	In House	Every 3 months	Available in Records	04-04-26	03-07-26	
53	AIV Appratus	SBHPL/QC-1/MCC/AIV/1	In House	Every 3 months	Available in Records	08-04-26	07-04-27	
54	Compressive Strength Machine (CTM) 2000 KN	SBHPL/MCC/DCTM/01 EIE/F/2532075	EIE Instruments Pvt.Ltd	1 Year	Available in Records	19-12-25	18-12-26	
55	Flextural Testing Machine (FTM) 100 KN	SBHPL/MCC/FTM/01	Asain Technology	1 Year	Available in Records	13-12-25	12-12-26	
56	CEMENT CUBE VIBRETING MACHINE	SBHPL/MCC/VM/01	Asain Technology	1 Year	Available in Records	13-12-25	12-12-26	
57	Vicat Apparatus	SBHPL/QC-1/MCC/VA/01	In House	1 Year	Available in Records	08-04-26	07-04-27	
58	Sieve Shaker Digital Timer	SBHPL/QC-1/MCC/SSDT/01/EIE/ET/2527674	EIE Instruments Pvt.Ltd	1 Year	Available in Records	30-10-25	29-10-26	
59	IS Sieve (450mm Dia)	SBHPL/MCC/GIS/1-30	Premium Calibration Services	1 Year	Available in Records	13-12-25	12-12-26	
60	IS Sieve (200mm Dia)	SBHPL/MCC/BS/1-18	Premium Calibration Services	1 Year	Available in Records	13-12-25	12-12-26	
61	Concrete Batching Plant (BP-01) @ 107+500 RHS	SBHPL/MCC/BP-01	In House	Every 3 months	Available in Records	08-04-26	07-07-26	
62	Concrete Batching Plant CP-30 (BP-03) @ 107+500 RHS	SBHPL/MCC/CP-30 (BP-03)	In House	Every 3 months	Available in Records	12-05-26	11-08-26	
63	Concrete Batching Plant (BP-02) @ 125+000 LHS	SBHPL/MCC/BP-02	In House	Every 3 months	Available in Records	13-04-26	12-07-26	
64	CTSB/CTB Plant (Plant-01) @ 105+300 LHS	SBHPL/MCC/CTSB/CTB-01	In House	Every 3 months	Available in Records	06-04-26	05-07-26	
65	AIL Plant (Plant-02) @ 107+500 RHS	SBHPL/MCC/AIL-02	In House	Every 3 months	Available in Records	10-04-26	09-07-26	
66	HMP Plant @ 105+250 LHS	SBHPL/MCC/HMP	In House	Every 3 months	Available in Records	05-05-26	04-08-26	

Change of Scope

Some additional structures / culverts / service roads etc have to be provided for which COS has been notified by Authority Engineer and detailed proposal is under process with the EPC Contractor.

COS No.	COS Proposal Details	Date of first Submission to the Authority	Current Status	COS Amount (INR Cr.)	Status of Approval
COS No.-1	<p>Additional work coming under Change of Scope intimated to NHAI & IE vide Letter No. SBHPL/NHAI/FY24-25/127 dated 16th June 2025.</p> <p>The Change of Scope Works are summarized as below:</p> <ol style="list-style-type: none"> Change in Box Culvert size from (1 X 5.00 X 3.8) to (1 X 12.00 X 3.8) @ Km 105+780 12 no. of new Pipe Culverts @ Km 104+040, 113+572, 118+070, 122+440, 124+900, 125+690, 126+100, 126+880, 130+520, 130+880, 136+040 & 141+780 Reconstruction of 5 no of existing Pipe Culvert @ Km 138+920, 138+380, 134+800, 131+230 & 130+500 Change in Minor Bridge size From 1 x 7m to 1 X 20m @ Km 135+950 Change of Location of VUP (2x15) along with Slip Roads from Km 135+950 to Km 102+250 Box Culvert @ Km 142+290 for irrigation canal Shifting of Irrigation Canal from 126+700 to 127+250 (LHS) Change in Median Width from 9m to 1.5m due to presence of canal from Km 128+400 to 130+500 on LHS Construction of Toe Wall/ Retaining Wall and deletion of Boundary Wall where ROW is insufficient Additional New Box Culvert @ Km. 120+100 for pedestrian crossing of RE Wall Approach Utility Shifting of GSS at Km 108+150 Utility Shifting of PHED pipeline, Canal Syphon and Hand pump Conversion of Box culvert to Pipe Culvert at km 125+000 Change in Box Culvert size from 1 x 5 to 1x20 & Deletion of VUP 139+930 	16th June 2025	<p>COS-I Submitted for In Principal approval vide letter No. SBHPL/NHAI/FY24-25/127 dated 16th June 2025</p> <p>Observations Raised by Independent Engineer vide letter no. SAPL/MP/2025-25/441 dated 03.07.2025</p> <p>Compliance Submitted by Concessionaire vide letter no. SBHPL/NHAI/25-26/189 dated 14.07.2025</p> <p>Independent Engineer Forward the Change of Scope of Amount Rs 37.16 Cr. to Authority (NHAI) for In-principal Approval vide letter no. SAPL/MP/2025-26/644 dated 21.08.2025</p> <p>Observations raised by Authority (NHAI) vide letter no. NHAI/PIU/BPL/Budhni-Badi/IE/Pkg-IV/COS/2025/28465 dated 03.09.2025</p> <p>Revised Submission with compliance is submitted by concessionaire vide letter no. SBHPL/NHAI/25-26/325 dated 27.09.2025</p> <p>Independent Engineer Forward the Change of Scope to Authority (NHAI) for In-principal Approval vide letter no. SAPL/MP/2025-26/801 dated 29.09.2025</p> <p>Independent Engineer In-principal approved Change of Scope vide letter no. SAPL/MP/2025-26/1438 dated 21.03.2026</p> <p>Independent Engineer Forward the Change of Scope to Authority (NHAI) for COS Order vide letter no. SAPL/MP/2025-26/147 dated 20.05.2026</p>	-	<p><i>In-principle Approved by NHAI HQ vide letter NHAI/PIU/BPL/Budhni-Badi/Pkg-IV/COS/2026/29953 dated 17.03.2026</i></p>
COS No.-2	<ol style="list-style-type: none"> One Time Improvement of Existing Road as per Policy Circular No. 11.77/2025 dated 07th November, 2025 Realignment of carriageway and construction of 2 nos VUP at Km 127+930 (1x15) along with approaches for Safeguard the Hanuman Temple Deletion of VUP at Km 112+710 along with RE Wall and Proposal of At-Grade with Development of Existing PQC Highway and construction of FOB in Dobi Village 	16th May 2026	<p>COS-II Submitted for In Principal approval vide letter No. SBHPL/NHAI/FY25-26/605 dated 16th May 2026</p> <p>Observations Raised by Independent Engineer vide letter no. SAPL/MP/2025-26/149 dated 21.05.2026</p> <p>Compliance Submitted by Concessionaire vide letter no. SBHPL/NHAI/25-26/613 dated 23.05.2026</p> <p>Independent Engineer Forward the Change of Scope of to Authority (NHAI) for In-principal Approval vide letter no. SAPL/MP/2025-26/197 dated 01.06.2026</p>	-	

Accident Report

Sr. No	Date	Chainage	Time of Accident	Sex (M/F)	A	B	C	D	E	F	G	H	I	J	K	No. of Effected Persons			Help provided by
					Accident Location	Nature of Accident	Classification of Accident	Causes	Load condition of vehicle	Road Condition	Intersection type of condition	Weather Condition	Age of victim	Type of Victim	Type of Vehicle	Fatal	Major	Minor	
1																			
2																			
3																			

Project Work Photos & Work Zone Safety

Annexure I

SHAHGANJ BADI HIGHWAYS PVT. LTD.

PSC Girder Launching in Progress @ MJB 109+550



SHAHGANJ BADI HIGHWAYS PVT. LTD.

CTB Curing in progress



CTS B Curing in progress



SHAHGANJ BADI HIGHWAYS PVT. LTD.

RE Panel Casting work in Progress at Km 107+500



Friction Slab Crash Barrier Casting work in Progress at Km 107+500



SHAHGANJ BADI HIGHWAYS PVT. LTD.

