

SHAHGANJ BADI HIGHWAYS PVT. LTD.

MONTHLY PROGRESS REPORT

December-2025

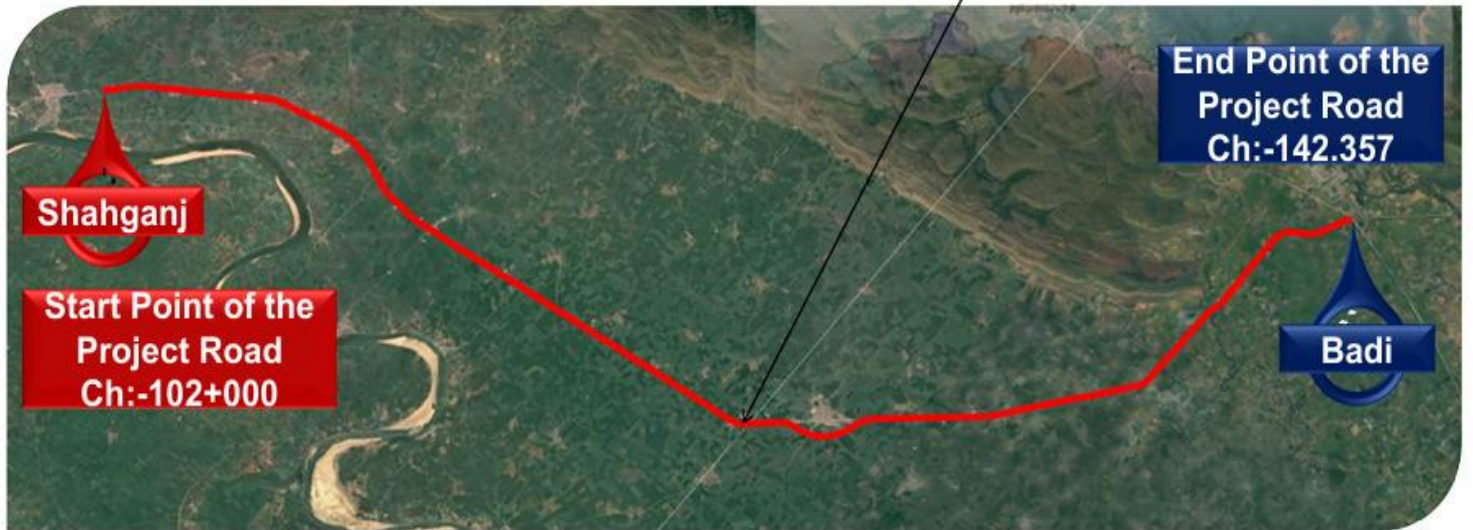
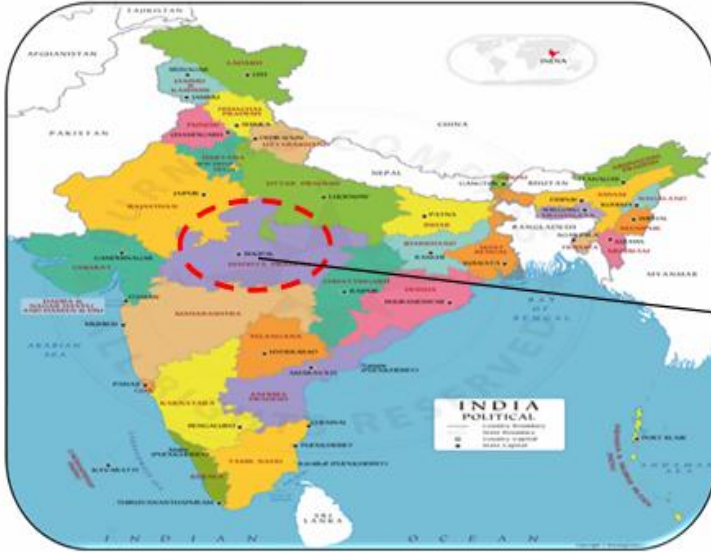

NAME OF AUTHORITY	: NATIONAL HIGHWAYS AUTHORITY OF INDIA
NAME OF CONCESSIONAIRE	: SHAHGANJ BADI HIGHWAYS PVT. LTD.
NAME OF EPC CONTRACTOR	: MCC INFRA TECH PVT. LTD
NAME OF INDEPENDENT ENGINEER	: SAPTAGON ASIA PVT. LTD.

Construction work of 4-laning of Shahganj bypass end to Badi (Package-IV) of NH-146B from design km 102.000 to design km 142.357 (Design Length 40.357 km) under NH(O) in the State of Madhya Pradesh on Hybrid Annuity Mode

MONTHLY PROGRESS REPORT - DECEMBER - 2025

Index

S.No.	Description	From		To
1	Executive Summary	1	to	1
2	Salient Features of Projects	2	to	2
3	Project Milestone	3	to	4
4	Location Map	5	to	5
5	Key Plan	6	to	6
6	Unresolved Issues/Constraints	7	to	8
7	Strip Plan (Summary)	9	to	9
8	Progress Status Structure	10	to	10
9	Land Acquisition and clearances	11	to	11
10	Status of Utility Shifting	12	to	12
11	Mobilization Resources	13	to	16
12	Permissions and Approval	17	to	17
13	Drawing Status	18	to	18
14	Physical Progress	19	to	20
15	Strip Chart	21	to	25
16	Safety and Health	26	to	27
17	Quality	28	to	42
18	Change of Scope	43	to	43
19	Accident Report	44	to	44
20	Photographs	45	to	52

Executive Summary

Construction progress in current month

Summary of Progress:-

1. Total length of the Project is 40.357 Km. with Total Bid Project Cost 519 Cr. Appointed Date declared on 25.03.2025 and scheduled date of completion of construction is 24.03.2027 (with 730 days construction period). M/s Shahganj Badi Highways Pvt Ltd started work at site.

2. LA Status/Handing Over of Length :-

Total -35.772 km. Handed Over and 4.585 km balance.

Key Reporting Metrics	Value%/Amount
A- Physical Progress	
Scheduled Physical Progress (%)	100.00%
Cumulative Physical Progress upto current month (%)	21.587%
Current Month Physical Progress (%)	11.157%
Cumulative Expenditure till date (Rs Cr) as per Construction cost @ 519 Cr.	112.037
Tests passed as % of total tests witnessed by IE	11.725%

Project Overview

Salient Features of Project

Project Name	Construction work of 4-laning of Shahganj bypass end to Badi (Package-IV) of NH-146B from design km 102.000 to design km 142.357 (Design Length 40.357 km) under NH(O) in the State of Madhya Pradesh on Hybrid Annuity Mode
NH No. (New/ Old)	146B
Mode of the Execution (BOT Toll/ BOT Annuity/ EPC/ HAM/ Item Rate/ Others)	Hybrid Annuity Mode
No. of Lanes/ Configuration	Four Lane with Paved Shoulder
Length of the Project (in Km)	40.357 Km.
Total Project Cost/ Civil Construction Cost/ Contract cost (in Cr)	Rs. 519
Total EPC Cost (in Cr)	Rs. 519
No. of Bypasses (Name of Town, Length)	4.807 Km (Bakra 2.500 Km + Badi 2.307 Km)
No. of Major Bridges (Number and Location)	1 (Chainage 109+550)
No. of Toll Plazas (Number and Location)	1 (Chainage 114+515)
DPR Consultant Name	M/s Lion Engineering Consultants
Contractor Name (SPV & Parent Company)	M/s MCC Infratech Pvt. Ltd.
Date of Award (LOA Date)	15 Mar. 2024
Appointed Date	25 Mar. 2025
Construction Period (in Days)	(730 Days)
Scheduled Date of Completion	24 Mar. 2027
Independent Engineer	M/s Saptagon Asia Pvt. Ltd.

Project Milestones

Project Milestone	Date	Physical Progress for achievement (%)	Date as per Approved EOT	Status	Remarks
Appointed Date	25-03-2025	Nil			
Milestone I	21-09-2025	20%		Achieved on 20.12.2025	
Milestone II	18-02-2026	35%		21.58%	
Milestone III	16-09-2026	75%			
Scheduled Completion	24-03-2027	100%			

Note :- Physical Progress of Project Milestone-II is 21.58%

Payment Milestones

Sr. No.	Payment Milestone	Status	Remarks
I	On achievement of 5% of Physical Progress	Achieved	MPC-1 on achievement of 5% is submitted vide letter no. SBHPL/NHAI/FY25-26/330□
II	On achievement of 10% of Physical Progress	Achieved	MPC-2 on achievement of 10% is submitted vide letter no. SBHPL/NHAI/FY25-26/404□
III	On achievement of 20% of Physical Progress	Achieved	MPC-3 on achievement of 20% is submitted vide letter no. SBHPL/NHAI/FY25-26/437□
IV	On achievement of 30% of Physical Progress		
V	On achievement of 40% of Physical Progress		
VI	On achievement of 50% of Physical Progress		
VII	On achievement of 60% of Physical Progress		
VIII	On achievement of 70% of Physical Progress		
IX	On achievement of 80% of Physical Progress		
X	On achievement of 90% of Physical Progress		

Camp Location Map

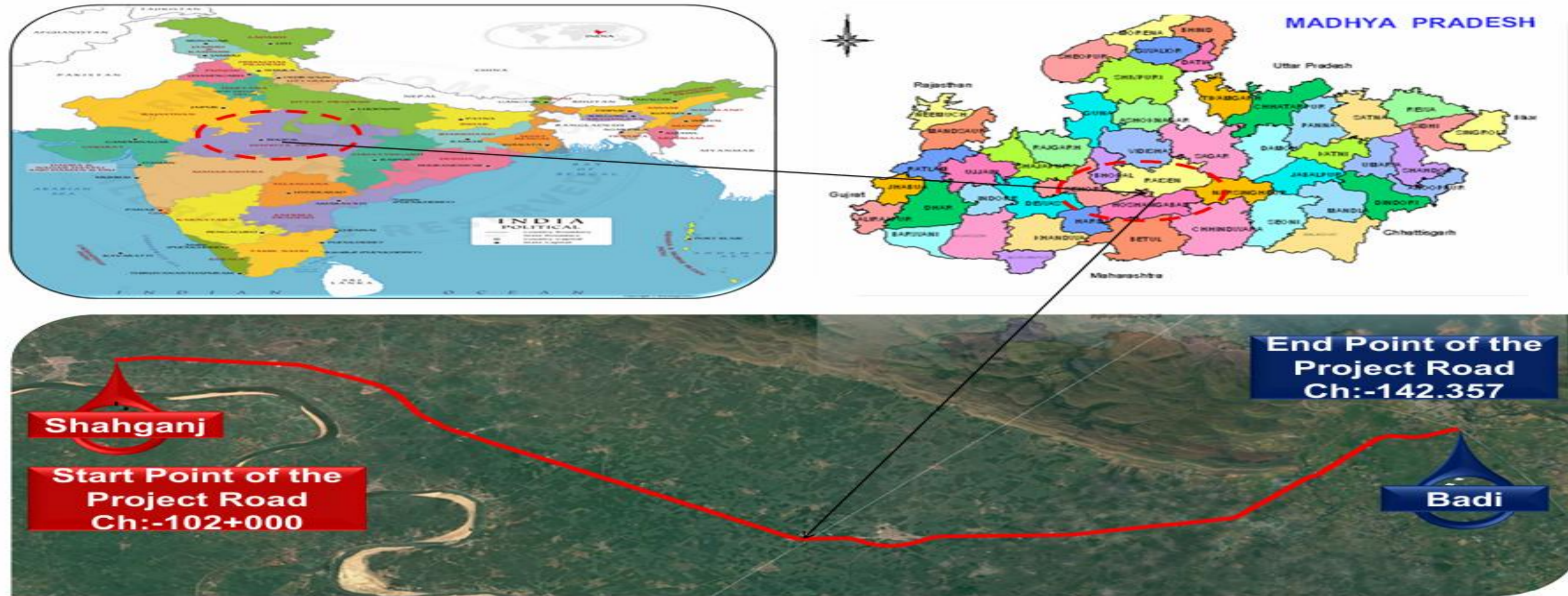

CAMP LOCATION PLAN

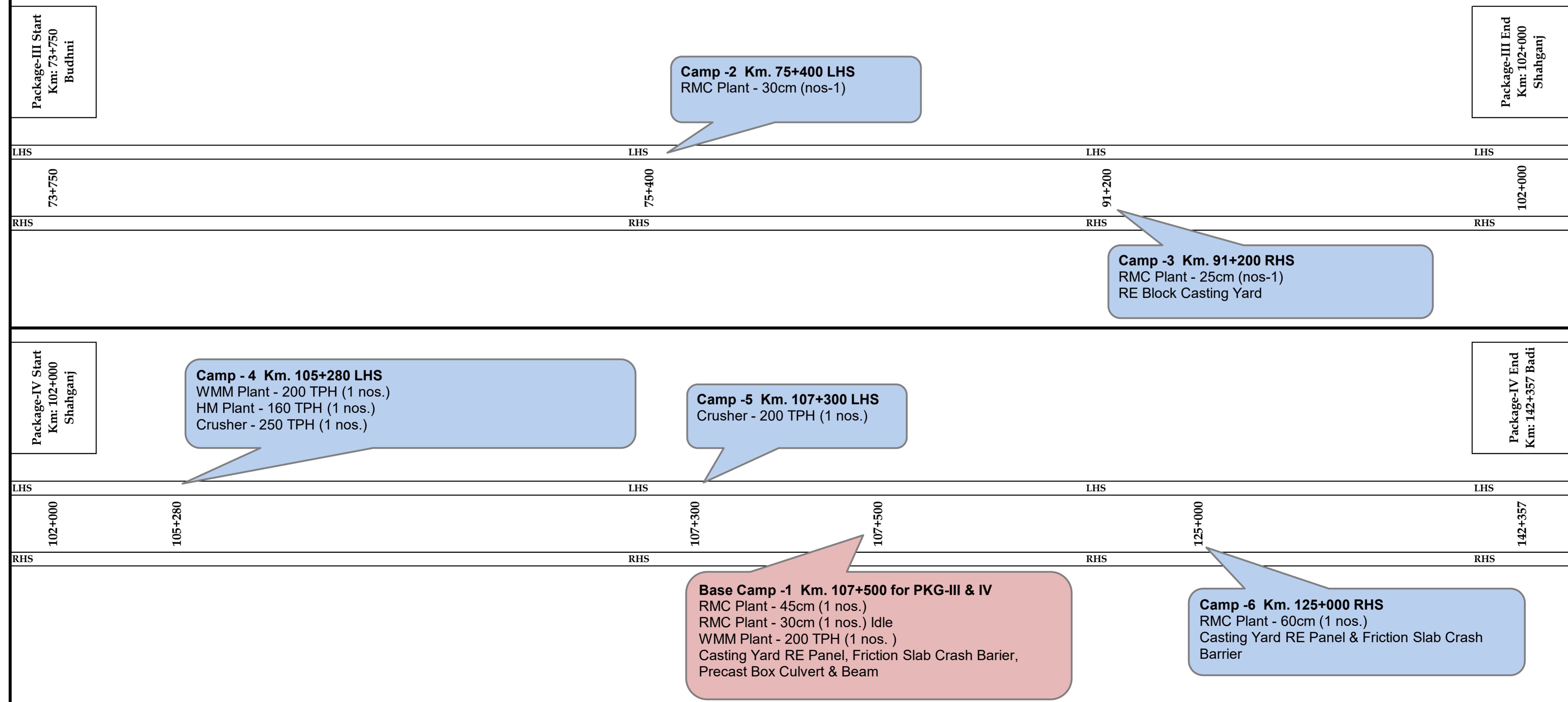

Key Plan

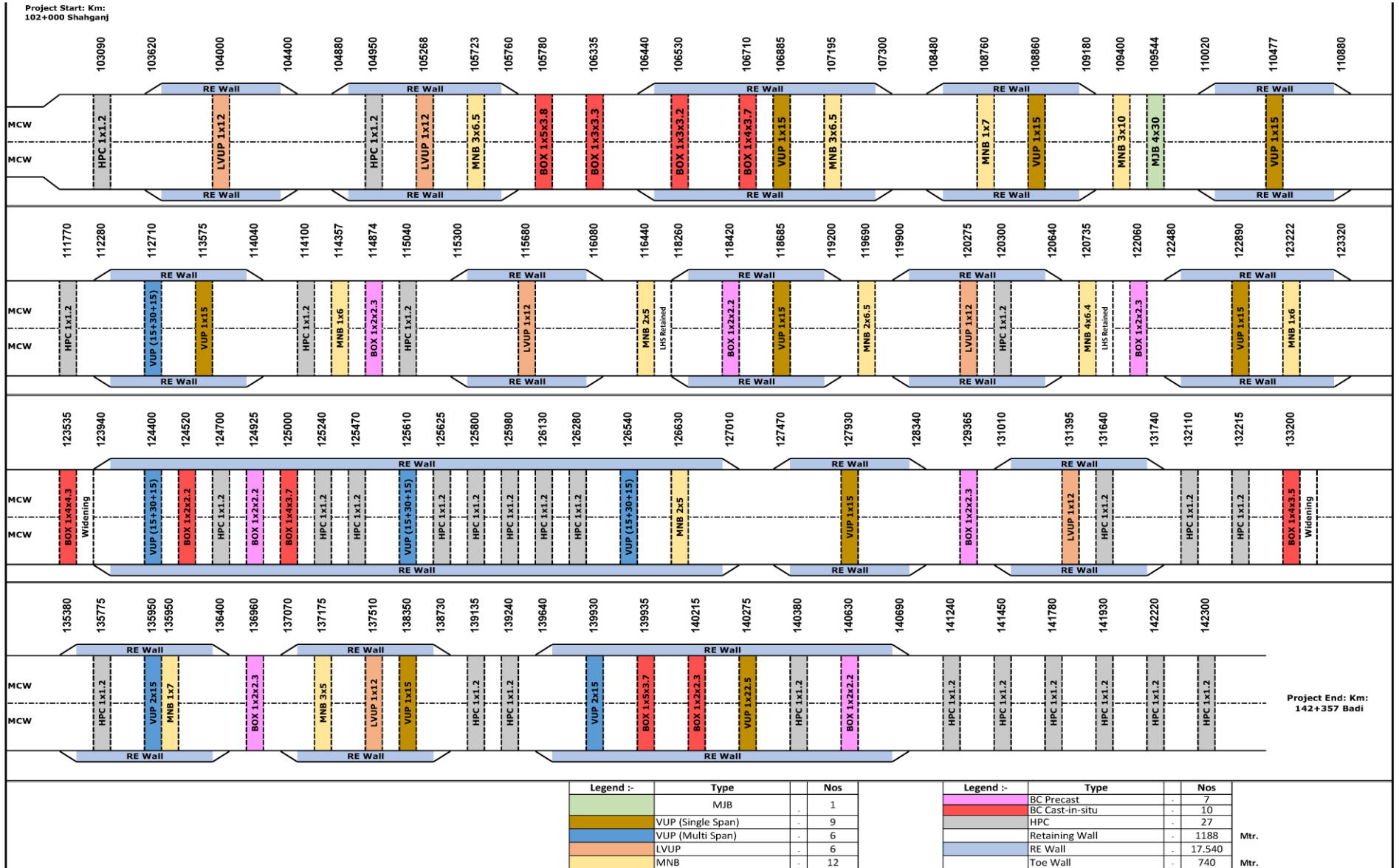

UNRESOLVED ISSUES/CONSTRIANTS

Sr. No.	Activity	Constraints	Remarks
1	Land Acquisition		
	A. Acquisition	Land possession work is in progress as per the instruction of NHAI Officials. However, at many locations Payment is being paid by the Authority but removal of encroachment is still to be removed. Force fully possession is in progress at site on handed over length.	Length of 4.585 Km. is effected as on 31.12.2025
	B. Encroachment	Dismantling of structure time to time is being carried out as per the instruction of NHAI Officials	
2	Utility Shifting		
	A. Electrical Utility Shifting	Nil	Estimates are Approved and Supervision Charges is deposited to Owning Department by Authority.
	B. PHED Utility Shifting	Nil	Estimates are submitted to Authority.

Construction work of 4-laning of Shahganj bypass end to Badi (Package-IV) of NH-146B from design km 102.000 to design km 142.357 (Design Length 40.357 km) under NH(O) in the State of Madhya Pradesh on Hybrid Annuity Mode

Hindrance Status

SR. NO.	CHAINAGE		AFFECTED LENGTH	NET AFFECTE WORKING LENGTH	SIDE	Description
	FROM	TO	(METER)			
1	103+900	104+300	400	400	BHS	Land not Available
1	108+240	108+780	540	540	BHS	Land not Available
2	109+030	109+180	150	150	BHS	Land not Available
3	110+200	110+500	300	300	BHS	Land not Available
4	111+500	112+180	680	680	BHS	Land not Available
5	112+280	112+980	700	700	BHS	Land not Available
6	115+500	115+730	230	230	BHS	Land not Available
7	118+580	118+800	220	220	BHS	Land not Available
8	119+980	120+275	295	295	BHS	Land not Available
9	127+800	127+930	130	130	BHS	Land not Available
10	130+540	130+910	370	370	BHS	Land not Available
11	131+380	131+450	70	70	BHS	Land not Available
12	137+300	137+800	500	500	BHS	Land not Available
Total Length >>>>			4585 Mtr	4585 Mtr		

Strip Plan (Summary)

1. Land Acquisition Status			2. Length completed by layer (MCW)			3. Length completed by Layer (Service Road+ Slip Road)		
Description	Length / Area	% Total Pending Length/Area	Description	Length in (KM)	% Total Length	Description	Length in (KM) Both Sides	% Total Length
Total Length Scope Km.	40.357		Total Length Scope Km BHS.	79.108		Total Length Scope Km.	40.357	
Total Workfornt Unavailable Km. due to LAQ/Encroachment	4.585	11.36%	Total Length Completed	-	0.00%	Total Length Completed	-	0.00%
Pending Land Ha.	11.318		BC	-	0.00%	BC	-	0.00%
			DBM	-	0.00%	DBM	-	0.00%
Acq. Ha.	88.304	88.64%	AIL	12.65	15.99%	AIL	-	0.00%
			CTB	13.72	17.34%	CTB	-	0.00%
			CTSB/GSB	18.48	23.36%	CTSB/GSB		
			Sub-Grade	22.95	29.01%	Sub-Grade	-	0.00%

Progress Status of Structure

Staus of Schedule-B Structure

DESCRIPTION	SCOPE OF WORK	WORK STATUS			
		COMPLETED	IN PROGRESS	BAL TO TAKEUP	REMARKS
Major Bridges	1		1		
Minor Bridges	12		10	2	
Light Vehicular Underpass	6	1	3	2	
Vehicular Underpass	15		9	6	
Box Culverts	17	6	8	3	
Pipe Culverts	27	13	11	3	
RE Wall	21	1	7	13	
TOTAL	99	21	49	29	

Land Acquisition and Clearances
LA Summary

S.No	Particulars	Area of Land in HA.	Remarks
A	Total Land to be Acquire	192.117	
B	Existing Land	92.495	
C	Additional Land Required (C=A-B)	99.622	
D	Total 3G Award	91.773	
E	Total 3H	88.304	88.64%
F	Balance (F=C-E)	11.318	11.36%
G	Length Available for working (KM)	35.772	

Status of Utility Shifting							
A - ELECTRICAL UTILITY (MPMKVVCL)							
Sr. No.	Description	Total Estimates	Total Estimates Submitted to Authority	Total Estimates Approved from Authority	Total Length Affected	Work Status	Remarks
		(Nos)	(Nos)	(Nos)	(KM.)		
1	33 KVA	19	19	19	61.75	40 Km. Wire Installation completed and balance work in progress. 18 Km. Pole Erection completed and balance work in progress.	Estimates are approved. Supervision charges deposited to Owing Department by Authority.
2	11 KV	16	16	16	53.48	35 Km Wire installation completed and balance in progress. 13 Km. Pole Erection completed and balance work in progress.	
3	LT Line	15	15	15	3.72	Pole Erection in progress.	
4	33 KVA Crossing	26	26	26		6 Nos Crossing in progress	
5	11 KV Crossing	60	60	60			
6	LT Line Crossing	38	38	38			
7	Transformers and Sub Stations	64	64	64		6 nos Transformers installation completed and balance work in progress.	
B - WATER SUPPLY/SEWERAGE LINE (PHED)							
1	Water supply pipe line	9	9	0			Estimates are submitted to Authority for Approval.
C-TREE CUTTING STATUS (REVENUE & FOREST)							
SR. NO.	DESCRIPTION	TOTAL SCOPE	TOTAL CUT	TOTAL BALANCE TO CUT	REMARKS		
		(NOS)	(NOS)	(NOS)			
1	Revenue Trees	1455	1455	0	Permission obtained and Tree cutting Completed.		
TOTAL		1455	1455	0			

Mobilization of Resources

SL. NO.	Equipment Name	Make	Model	Quantity	Deployment Year	Remarks
1	RMC PLANT	CONMAT	CP-30	1	2025	
2	RMC PLANT	CONMAT	CP-45	1	2025	
3	RMC PLANT	CONMAT	CP-60	1	2025	
4	Hot Mix Plant	APOLLO	APOLLO 200 TPH	1	2025	
5	CTB PLANT	APOLLO	APOLLO 200 TPH	1	2025	
6	CRUSHER PLANT	METSO	METSO 250 TPH	1	2025	
7	CRUSHER PLANT	TEREX	TEREX 200 TPH	1	2025	
8	WMM Paver	VOLVO	Paver 5.0 Mtr	1	2025	
9	DBM Paver	VOLVO	Paver 9.0 Mtr	1	2025	
10	DG Set 125 KVA	Mahindra	125 KVA	2	2025	
11	DG Set 200 KVA	SUDHIR CUMMINS	200 KVA	1	2025	
12	DG Set 500 KVA	CAT	500 KVA	2	2025	
13	DG Set 30 KVA	SUDHIR CUMMINS	30 KVA	5	2025	
14	DG Set 20 KVA	SUDHIR CUMMINS	20 KVA	5	2025	
15	Light Mast	CUMMINS	KG1-5AS3/5KVA	1	2025	
16	Hydraulic Broomer	BROOMER HYDRAULIC	ALLWIN	1	2025	
17	Soil Compactor	HAMM	311	7	2025	
18	Soil Compactor	DYNAPAC	CA385D	3	2025	
19	Baby Roller	CASE		1	2025	
20	Baby Roller	JCB		3	2025	
21	Tandom Roller	HAMM		1	2025	
22	Motor Grader	CAT	CATERPILLAR 120K2 SERIES 2	9	2025	
23	Motor Grader	CASE	CASE 845 B MOTER GRADER	2	2025	
24	Excavator	JCB		10	2025	
25	Wheel Loader	JCB	4374 & JCB INDIA	2	2025	
26	Dozer	CASE		1	2025	
27	Dozer	CAT		4	2025	
28	Hydra	ESCORT	TRX 1549 XT & ESCORT	3	2025	
29	Hyd. Crane	SANY	SANY	1	2025	
30	Trailer	BHARATBENZ	BHARATBENZ 3123R 8X2 BSIV	1	2025	
31	Trailer	TATA	LPS4018TC/32	2	2025	
32	Diesel Tanker	TATA	TATA SPC 709EX/38 BSIV	1	2025	
33	Diesel Tanker	Mahindra	BOLERO SC XL CBC 2WD	1	2025	
34	Boom Pressor	TATA	SIGNA 2823 K BS VI, 56WHD	1	2025	
35	Concrete Pump	SCHWING Stetter	DP-350	1	2025	
36	Tipper	TATA	LPK 2518 TC/38	30	2025	
37	Water Tanker	TATA	LPK 2518 TC/38	5	2025	
38	Transit Mixer	TATA	LPK 2518 TC/38	9	2025	
39	Backhoe Loader	JCB	JCB 3DX XTRA	3	2025	
40	Backhoe Loader	CAT	BACKHOE LOADER 2WD	1	2025	
41	LMV	Mahindra	SCORPIO S10 2.2	2	2025	
42	LMV	Mahindra	BOLERO	5	2025	
43	LMV	Toyota	FORTUNER	2	2025	
44	LMV	Mahindra	MAHINDRA BOLERO CAMPER	8	2025	

Note: - Additional machinery shall be mobilised at site as per progress requirements.

Mobilization of Resources

SR. NO.	EMPLOYEES NAME	DESIGNATION	DEPARTMENT	REMARKS
A - Key Person				
1	Avinash Kumar	Sr .Project Manager	Management	
2	Manoj Kumar	Project Head	Management	
3	Amod Kumar	Project Manager	Management	
4	Kundan Kumar Sharma	Project Manager Str	Management	
B - Planning & Billing				
1	Pradeep Singh	Q S Manager	Planning & Billing	
2	Lovey Johnson	Sr. Engineer	Planning & Billing	
3	Ramesh Dangi	Sr. Engineer	Planning & Billing	
4	Virendra Pal Rathore	Deo	Planning & Billing	
5	Abhishek Prajapat	Deo	Planning & Billing	
C - Highway				
1	Vinay Kumar	Sr Engineer Highway	Highway	
2	Vikas Kumar Pandey	Sr Engineer Highway	Highway	
3	Ashish Kumar	Sr Engineer Highway	Highway	
4	Bipin Kanojia	Sr Engineer Highway	Highway	
5	Arvind Kumar	Engineer Highway	Highway	
6	Ashish Kumar	Engineer Highway	Highway	
7	Bhanwara Ram	Supervisor	Highway	
D - Structure				
1	Shubham Saini	Dpm Structure	Structure	
2	Yogesh Kumar	Sr Engg Str	Structure	
3	Vikas Kumar Singh	Sr Engg Str	Structure	
4	Rohit Singh	Sr Engg Str	Structure	
5	Uma Shankar	Engg Str	Structure	
6	Muni Lal Singh	Executive Str	Structure	
7	Umesh Singh	Executive Str	Structure	
8	Raj Kumar	Executive Str	Structure	
E - QA/QC				
1	Manoj Kumar Dhakar	Manager QA / QC	QA/QC	
2	Munna Kumar Nirala	Asst. Manager QA / QC	QA/QC	
3	Rajesh Kumar	Qc Engineer	QA/QC	
4	Bijaya Kumar Bhuyan	Sr. Lab Technician	QA/QC	
5	Shailesh Kumar	Sr. Lab Technician	QA/QC	
6	Madan Lal	Sr. Lab Technician	QA/QC	
7	Narendra	Lab Technician	QA/QC	
8	Ladu Singh	Lab Technician	QA/QC	
9	Soumya Ranjan Jena	Lab Technician	QA/QC	
10	Sanjay Kumar	Lab Technician	QA/QC	
11	Pappu Lal Gurjar	Lab Technician	QA/QC	
12	Aman Kumar Sah	Lab Helper	QA/QC	
13	Avdhesh Kumar	Lab Helper	QA/QC	
14	Vrand Kumar Marko	Lab Helper	QA/QC	
15	Bittu Kumar Gupta	Lab Helper	QA/QC	
16	Vimal	Lab Helper	QA/QC	
17	Hari Om Saxena	Lab Helper	QA/QC	
18	Jakir Ansari	Lab Helper	QA/QC	
19	Ravi Singh	Lab Helper	QA/QC	
F - Survey				
1	Pramod Kumar	Sr. Surveyor	Survey	
2	Krishan Kant Verma	Ts Opretor	Survey	
3	Dhanna Ram	Surveyor	Survey	
4	Alok Yadav	Surveyor	Survey	
5	Samir Kumar	Surveyor	Survey	
6	Babu Lal Nayal	Surveyor	Survey	
7	Gopi Ram	Surveyor	Survey	
8	Ram Chandra	Surveyor	Survey	
9	Dilip	Surveyor	Survey	

Mobilization of Resources

SR. NO.	EMPLOYEES NAME	DESIGNATION	DEPARTMENT	REMARKS
10	Mahendra Bhinchar	Surveyor	Survey	
11	Babu Lal	Surveyor	Survey	
12	Bhala Ram Choudhry	Surveyor	Survey	
13	Sunil	Deo Survey	Survey	
14	Akash Sain	T S Survey Helper	Survey	
15	Vishnu Kumar	T S Survey Helper	Survey	
16	Teekam Singh	T S Survey Helper	Survey	
G -Legal & Liaison				
1	Puneet Kumar Dubey	Agm	Legal & Liaison	
2	Shankar Singh	Officer	Liaison	
H -HR/Admin				
1	Anupam Singh	Manager	Hr/ Admin	
I -Accounts				
1	Gunesh Ram Vishnoi	Accountant	Accounts	
2	Asheesh Singh Bhadouria	Accountant	Accounts	
J - Safety				
1	A K Mohanty	Manager	Safety	
K - Utility Shifting				
1	Gopal Lal Dhabhai	Engineer	Utility Shifting	
L - Store/Purchase				
1	Abhishek Singh	Store Manager	Store	
2	Naresh Panday	Store Incharge	Store	
3	Prithvi Raj Singh	Store Incharge	Store	
4	Aman Tiwari	Executive Store	Store	
5	Ramesh Saran	Procurement	Store	
6	Luna Ram	Deo Store	Store	
7	Dinesh	Store Purchase	Store	
8	Jitendra Choudhary	Store Keeper	Store	
9	Babu Ram	Diesel Supervisor	Store	
10	Vikash	Diesel Billing Store	Store	
11	Babu Ram	Supervisor (Flyash)	Store	
12	Yuvraj Singh	Supervisor (Flyash)	Store	
M - Plant & Machinery				
1	Shailendra Kumar Upadhyay	Sr Engg Plant & Machinery	Plant & Machinery	
2	Murlidhar	Hod P&M	Plant & Machinery	
3	Sunil Kumar Patel	Sr Engg P & M	Plant & Machinery	
4	Hm Plant Operator	01 Nos	Plant & Machinery	
5	Hm Plant Astt Operator	02 Nos	Plant & Machinery	
6	Hm Plant Helper	01 Nos	Plant & Machinery	
7	CTB Plant Operator	01 Nos	Plant & Machinery	
8	CTB Plant Helper	02 Nos	Plant & Machinery	
9	Rmc Plant Operator	04 Nos	Plant & Machinery	
10	Rmc Plant Helper	01 Nos	Plant & Machinery	
11	DBM Paver Operator	01 Nos	Plant & Machinery	
12	DBM Paver Helper	01 Nos	Plant & Machinery	
13	Excavator Operator	18 Nos	Plant & Machinery	
14	Excavator Helper	06 Nos	Plant & Machinery	
15	Grader Operator	12 Nos	Plant & Machinery	
16	Grader Helper	02 Nos	Plant & Machinery	
17	JCB Operator	06 Nos	Plant & Machinery	
18	Roller Operator	11 Nos	Plant & Machinery	
19	Dozer Operator	04 Nos	Plant & Machinery	
20	Loader Operator	04 Nos	Plant & Machinery	
21	Loader Helper	01 Nos	Plant & Machinery	
22	Concrete Pump Operator	02 Nos	Plant & Machinery	
23	Tm Operator	14 Nos	Plant & Machinery	
24	Tm Helper	06 Nos	Plant & Machinery	
25	Crane Operator	01 Nos	Plant & Machinery	

Mobilization of Resources

SR. NO.	EMPLOYEES NAME	DESIGNATION	DEPARTMENT	REMARKS
26	Crane Helper	03 Nos	Plant & Machinery	
27	Boom Placer Operator	01 Nos	Plant & Machinery	
28	Boom Placer Helper	02 Nos	Plant & Machinery	
29	Hydra Operator	04 Nos	Plant & Machinery	
30	Mechanic Helper	01 Nos	Plant & Machinery	
31	Tyre Fitter Helper	01 Nos	Plant & Machinery	
32	Lmv Driver	10 Nos	Plant & Machinery	
33	Hmv Driver	70 Nos	Plant & Machinery	
34	Welder	03 Nos	Plant & Machinery	
35	Mechanic	04 Nos	Plant & Machinery	
36	Astt Mechanic	03 Nos	Plant & Machinery	
37	Grease Man	01 Nos	Plant & Machinery	
38	Kabani Fitter	01 Nos	Plant & Machinery	
39	Tyre Fitter	01 Nos	Plant & Machinery	
40	Electrician	01 Nos	Plant & Machinery	
41	Auto Electrician	01 Nos	Plant & Machinery	
42	Supervisor	08 Nos	Plant & Machinery	

Permission & Approvals

STATUS OF PERMISSION AND APPROVALS AS PER SCHEDULE -E

Sr. No.		Actual Status
1	State Government Permits (Quarrying Permits)	
i	Permission of the State Government for Extraction of boulder from quarry	Obtained
ii	Permission of Village Panchayat & Pollution Control Board for installation of crusher	Obtained
iii	Permission of the State Government for drawing water from river/reservoir	Obtained
iv	Any other permits or clearances required under Applicable Laws	Obtained

Status of Design & Drawing

A- HIGHWAY							
SR. NO.	DESCRIPTION	TOTAL	SUBMITTED	BALANCE TO SUBMIT	APPROVED	BALANCE TO APPROVED	REMARKS
		(KM.)	(KM.)	(KM.)	(KM.)	(KM.)	
1	Plan & Profile of Main Carriageway (Km. 102.000 to Km. 142.357)	40.357	40.357	0	40.357	0	
2	Plan & Profile of Service/Slip Road (Km. 102.000 to Km. 142.357)	17.915	17.915	0	17.915	0	
3	Plan & Profile of line drain (Km. 102.000 to Km. 142.357)	17.915	17.915	0	17.915	0	
4	RE Wall Design & Drawings	21 Nos	17	4	13	8	
B- STRUCTURES							
SR. NO.	DESCRIPTION	TOTAL	SUBMITTED	BALANCE TO SUBMIT	APPROVED	BALANCE TO APPROVED	REMARKS
		(NOS)	(NOS)	(NOS)	(NOS)	(NOS)	
1	Pipe Culvert	27	27	0	21	6	
2	Box Culvert	17	15	2	6	11	
3	Minor Bridge	12	11	1	4	8	
4	LVUP	6	6	0	6	0	
5	VUP	15	13	2	7	8	
6	Major Bridge	1	1	0	1	0	
TOTAL		78	73	5	45	33	

Project: 4-laning of Shahganj bypass end to Badi (Package-IV) of NH-146B from design km 102.000 to design km 142.357 (Design Length 40.357 km) under NH(O) in the State of Madhya Pradesh on Hybrid Annuity Mode
Physical Progress Report Up to October-2025

Item	Stage for Measurement of Physical Progress	Unit	Qty.	Weightage in percentage to the Contract Price	Total Upto Date		
					Completed Qty.	Physical Progress % Age	
Road works including Culverts, Minor Bridges, Underpass, Overpass Approaches to ROB/RUB/ Major Bridges/Struct ures (But excluding Service Road)	A- Widening and Strengthening of Existing Road						
	(1) Earthwork up to top of the Subgrade	Km.	69.494	3.65%	19.101	1.004%	
	(2) Granular Work (Sub-Base, Shoulders)						
	(a) CTSB / GSB	Km.	69.494	4.20%	15.478	0.935%	
	(b) CTB	Km.	69.494	1.80%	13.718	0.356%	
	(c) AIL/WMM	Km.	69.494	1.68%	12.648	0.305%	
	(3) Shoulder/Median	Km.	41.550	0.09%	-	0.000%	
	(4) Bituminous works						
	(c) DBM	Km.	69.494	6.12%	10.433	0.919%	
	(d) BC	Km.	71.100	4.35%	-	0.000%	
	(5) Rigid Pavement						
	B- New realignment/Bypass						
	(1) Earthwork up to top of the Subgrade	Km.	9.614	0.59%	3.850	0.235%	
	(2) Granular Work (Sub-Base, Shoulders)						
	(a) CTSB/ GSB Realignment	Km.	9.614	0.53%	3.000	0.167%	
	(b) CTB Realignment	Km.	9.614	0.26%	3.000	0.080%	
	(c) AIL Realignment	Km.	9.614	0.24%	3.000	0.075%	
	(3) Shoulder	Km.	3.334	0.01%	-	0.000%	
	(4) Bituminous works						
	(c) DBM	Km.	9.614	0.82%	-	0.000%	
	(d) BC	Km.	9.614	0.60%	-	0.000%	
	(5) Rigid Pavement						
	C- New Culverts, Minor Bridges, Underpasses, Overpasses on existing road, realignments, bypasses:						
	1) Box & Pipe Culverts			44.000	1.54%	27.000	0.943%
	(2) Minor Bridges						
	a) Foundation	Nos.	36.000	1.45%	17.000	0.683%	
	b) Sub-structure	Nos.	36.000	1.25%	15.000	0.520%	
	c) Super-structure (including crash barriers etc complete)	Nos.	36.000	0.96%	14.000	0.373%	
	(3) Cattle/Pedestrian Underpass						
	a) Foundation	Nos.					
	b) Sub-structure	Nos.					
	c) Super-structure (including crash barriers etc complete)	Nos.					
	(4) Pedestrian Overpassess						
	a) Foundation	Nos.					
	b) Sub-structure	Nos.					
	c) Super-structure (including crash barriers etc complete)	Nos.					
(5) Grade Separated Structures							
(A) Underpass (VUP/LVUP)							
a) Foundation	Nos.	63.000	1.81%	27.000	0.776%		
b) Sub-structure	Nos.	93.000	1.42%	21.000	0.321%		
c) Super-structure (including crash barriers etc complete)	Nos.	55.000	2.62%	4.000	0.190%		
(B) Overpass							
a) Foundation	Nos.						
b) Sub-structure	Nos.						
c) Super-structure (including crash barriers etc complete)	Nos.						
(C) Flyover							
a) Foundation	Nos.						
b) Sub-structure	Nos.						
c) Super-structure (including crash barriers etc complete)	Nos.						
(D) Foot Over bridge							
A- Widening and Repair of Major Bridges							
(1) Foundation	Nos.						
(2) Sub-Structure	Nos.						
(3) Super-structure (including crash barriers etc complete)	Nos.						
B- Widening and Repair of							
(a) ROB							
(1) Foundation	Nos.						
(2) Sub-Structure	Nos.						
(3) Super-structure (including crash barriers etc complete)	Nos.						
(b) RUB							
(1) Foundation	Nos.						
(2) Sub-Structure	Nos.						
(3) Super-structure (including crash barriers etc complete)	Nos.						
C- New Major Bridges							

Item	Stage for Measurement of Physical Progress	Unit	Qty.	Weightage in percentage to the Contract Price	Total Upto Date	
					Completed Qty.	Physical Progress % Age
	(1) Foundation					
	(a) Open Foundation	Nos.	10.000	0.14%	9.000	0.124%
	(b) Pile Foundation/Well Foundation	Nos.				
	(2) Sub-structure	Nos.	10.000	0.24%	8.000	0.195%
	(3) Super-structure (including crash barriers etc complete)	Nos.				
	(a) On Casting	Nos.	32.000	0.25%	32.000	0.253%
	(b) On Erection	Nos.	32.000	0.38%	-	0.000%
	D- New Rail Road Bridges					
	(a) ROB					
	(1) Foundation	Nos.				
	(2) Sub-structure	Nos.				
	(3) Super-structure (including crash barriers etc complete)	Nos.				
	(b) RUB					
	(1) Foundation	Nos.				
	(2) Sub-structure	Nos.				
	(3) Super-structure (including crash barriers etc complete)	Nos.				
	Structures (Elevated Section, Reinforced earth)	(1) Foundation	Nos.			
(2) Sub-structure		Nos.				
(3) Super-structure (including crash barriers etc complete)		Nos.				
(4) Reinforced Earth Wall (Including approaches of ROB, Underpasses, Overpass, Flyover etc)		Sqm				
(a) On Casting		Sqm	134050	1.71%	76,102.825	0.970%
(b) On Erection		Sqm	134050	32.45%	34,074.207	8.249%
Electrical and Public Health Utilities	(a) EHT line	Km				
	(b) EHT crossing	No				
	(c) HT/LT lines (including Transformers if any)	Km	118.950	3.66%	93.65	2.884%
	(d) HT/LT crossings	No	124.000	1.28%	-	0.000%
	(e) Water pipeline	Km	7.600	0.67%	-	0.000%
	(f) Water pipeline crossings	No				
	(g) Sewage line	Km				
	(h) Sewage line crossings	No				
Other works	(i) Service Roads/Slip Roads					
	(1) Earth Work Up to BC Top	Km.	35.830	5.91%	-	0.000%
	(ii) Toll Plaza	Nos.	1.000	2.25%	-	0.000%
	(iii) Road Side Drains	Km.	35.830	5.16%	6.57	0.947%
	(iv) Road signs, markings, Km. Stones, Safety Devices etc.					
	(a) Road signs, markings, Km. Stones, etc.	Km.	40.357	1.73%	-	0.000%
	(f) Concrete Crash Barrier/W-beam Crash Barrier in Road	Km.	28.770	2.96%	-	0.000%
	(v) Project Facilities					
	(a) Bus Bays/ Shelters	Nos.				
	(b) Truck Lay Bys	Nos.				
	(c) Rest Areas	Nos.				
	(vi) Highway Lighting	Nos.				
	(vii) Road side plantation	Km.	39.554	0.18%	-	0.000%
	(viii) Protection works					
	a) Boulders pitching on slopes	Km.				
	b) Toe/Retaining wall	Km.	1.928	0.35%	0.335	0.061%
	(ix) Tunnel	Km.				
	a) Excavation	Meter				
	b) Construction of support system including rock bolting, lining etc.	Meter				
	c) On Completion of Tunnel	Meter				
	(x) Miscellaneous					
	(a) Rain Water Harvesting (At Every 2 Km within ROW)	Nos.	20.000	0.07%	-	0.000%
	(b) Street Lightning	Nos.	1156.714	0.90%	-	0.000%
	(c) Boundary wall/ Fencing Works	km	79.108	2.51%	-	0.000%
	(d) Culverts on Cross Road	Nos.	45.000	0.46%	-	0.000%
	(e) Utility Pipe 600 Dia	Nos.	80.000	0.12%	17.000	0.025%
	(f) Bus Shelter	Nos.	21.000	0.05%	-	0.000%
(g) Junctions	Nos.	46.000	0.55%	-	0.000%	
(h) Unlined Drain	km	43.278	0.05%	-	0.000%	
			100.00%		21.587%	

Project Starting Ch. 102000
 Project Ending Ch. 142357
 Ch. Interval 100

Date
 31-12-2025

LHS_RCC Drain		LHS	Drain																																																																																																																																																																																																																																
LHS-Service Road Const.		LHS	SR																																																																																																																																																																																																																																
SR Workfront Available		LHS	SR																																																																																																																																																																																																																																
LHS-MCW Construction	BC	LHS	MCW																																																																																																																																																																																																																																
	DBM	LHS	MCW																																																																																																																																																																																																																																
	AIL	LHS	MCW																																																																																																																																																																																																																																
	CTB	LHS	MCW																																																																																																																																																																																																																																
	CTSB	LHS	MCW																																																																																																																																																																																																																																
	Sub-Grade	LHS	MCW																																																																																																																																																																																																																																
	Emb. Top	LHS	MCW																																																																																																																																																																																																																																
C&G		LHS	MCW																																																																																																																																																																																																																																
Other Hindrances		LHS	MCW																																																																																																																																																																																																																																
Workfront Available		LHS	MCW																																																																																																																																																																																																																																
Chainage				102+000	102+100	102+200	102+300	102+400	102+500	102+600	102+700	102+800	102+900	103+000	103+100	103+200	103+300	103+400	103+500	103+600	103+700	103+800	103+900	104+000	104+100	104+200	104+300	104+400	104+500	104+600	104+700	104+800	104+900	105+000	105+100	105+200	105+300	105+400	105+500	105+600	105+700	105+800	105+900	106+000	106+100	106+200	106+300	106+400	106+500	106+600	106+700	106+800	106+900	107+000	107+100	107+200	107+300	107+400	107+500	107+600	107+700	107+800	107+900	108+000	108+100	108+200	108+300	108+400	108+500	108+600	108+700	108+800	108+900	109+000	109+100	109+200	109+300	109+400	109+500	109+600	109+700	109+800	109+900	110+000	110+100	110+200	110+300	110+400	110+500	110+600	110+700																																																																																																																																								
RHS-MCW Workfront		RHS	MCW																																																																																																																																																																																																																																
Other Hindrances		RHS	MCW																																																																																																																																																																																																																																
RHS-MCW Construction	C&G	RHS	MCW																																																																																																																																																																																																																																
	Emb. Top	RHS	MCW																																																																																																																																																																																																																																
	Sub-Grade	RHS	MCW																																																																																																																																																																																																																																
	CTSB	RHS	MCW																																																																																																																																																																																																																																
	CTB	RHS	MCW																																																																																																																																																																																																																																
	AIL	RHS	MCW																																																																																																																																																																																																																																
	DBM	RHS	MCW																																																																																																																																																																																																																																
	BC	RHS	MCW																																																																																																																																																																																																																																
SR Workfront Available		RHS	SR																																																																																																																																																																																																																																
RHS-Service Road Const.		RHS	SR																																																																																																																																																																																																																																
RHS_RCC Drain		RHS	Drain																																																																																																																																																																																																																																
RE Wall		BHS																																																																																																																																																																																																																																	
Status of Structures																																																																																																																																																																																																																																			
Structure Chainage				103+100																											104+000																											104+950	105+280																											105+740	105+780																											106+345	106+540	106+710	106+885																											107+195																											108+750	108+850																											109+400	109+550																											110+480
Types of Structures				HPC																											LVUP																											HPC	LVUP																											MNB Box Culvert																											Box Culvert	Box Culvert	Box Culvert VUP																											MNB																											MNB VUP																											MNB MJB																											VUP				

Legends	
Not Started (Blank)	
Work In Progress(WIP)	Yellow
Completed(COM)	Green
Workfront Available (WA)	Blue
Workfront Unavailable (WUA)	Red

Project Starting Ch. 102000
 Project Ending Ch. 142357
 Ch. Interval 100

Date
 31-12-2025

LHS_RCC Drain		LHS	Drain																																																																																																																																																																																																																																																																																																																																																																																											
LHS-Service Road Const.		LHS	SR																																																																																																																																																																																																																																																																																																																																																																																											
SR Workfront Available		LHS	SR																																																																																																																																																																																																																																																																																																																																																																																											
LHS-MCW Construction	BC	LHS	MCW																																																																																																																																																																																																																																																																																																																																																																																											
	DBM	LHS	MCW																																																																																																																																																																																																																																																																																																																																																																																											
	AIL	LHS	MCW																																																																																																																																																																																																																																																																																																																																																																																											
	CTB	LHS	MCW																																																																																																																																																																																																																																																																																																																																																																																											
	CTSB	LHS	MCW																																																																																																																																																																																																																																																																																																																																																																																											
	Sub-Grade	LHS	MCW																																																																																																																																																																																																																																																																																																																																																																																											
	Emb. Top	LHS	MCW																																																																																																																																																																																																																																																																																																																																																																																											
C&G		LHS	MCW																																																																																																																																																																																																																																																																																																																																																																																											
Other Hindrances		LHS	MCW																																																																																																																																																																																																																																																																																																																																																																																											
Workfront Available		LHS	MCW																																																																																																																																																																																																																																																																																																																																																																																											
Chainage				110+800	110+900	111+000	111+100	111+200	111+300	111+400	111+500	111+600	111+700	111+800	111+900	112+000	112+100	112+200	112+300	112+400	112+500	112+600	112+700	112+800	112+900	113+000	113+100	113+200	113+300	113+400	113+500	113+600	113+700	113+800	113+900	114+000	114+100	114+200	114+300	114+400	114+500	114+600	114+700	114+800	114+900	115+000	115+100	115+200	115+300	115+400	115+500	115+600	115+700	115+800	115+900	116+000	116+100	116+200	116+300	116+400	116+500	116+600	116+700	116+800	116+900	117+000	117+100	117+200	117+300	117+400	117+500	117+600	117+700	117+800	117+900	118+000	118+100	118+200	118+300	118+400	118+500	118+600	118+700	118+800	118+900	119+000	119+100	119+200	119+300	119+400	119+500																																																																																																																																																																																																																																																																																																			
Workfront Available		RHS	MCW																																																																																																																																																																																																																																																																																																																																																																																											
Other Hindrances		RHS	MCW																																																																																																																																																																																																																																																																																																																																																																																											
RHS-MCW Construction	C&G	RHS	MCW																																																																																																																																																																																																																																																																																																																																																																																											
	Emb. Top	RHS	MCW																																																																																																																																																																																																																																																																																																																																																																																											
	Sub-Grade	RHS	MCW																																																																																																																																																																																																																																																																																																																																																																																											
	CTSB	RHS	MCW																																																																																																																																																																																																																																																																																																																																																																																											
	CTB	RHS	MCW																																																																																																																																																																																																																																																																																																																																																																																											
	AIL	RHS	MCW																																																																																																																																																																																																																																																																																																																																																																																											
	DBM	RHS	MCW																																																																																																																																																																																																																																																																																																																																																																																											
	BC	RHS	MCW																																																																																																																																																																																																																																																																																																																																																																																											
SR Workfront Available		RHS	SR																																																																																																																																																																																																																																																																																																																																																																																											
RHS-Service Road Const.		RHS	SR																																																																																																																																																																																																																																																																																																																																																																																											
RHS_RCC Drain		RHS	Drain																																																																																																																																																																																																																																																																																																																																																																																											
RE Wall		BHS																																																																																																																																																																																																																																																																																																																																																																																												
Status of Structures																																																																																																																																																																																																																																																																																																																																																																																														
Structure Chainage				111+790																																															112+710																																															113+575																																															114+100	114+365																																															114+870	115+050																																															115+675																																															116+440																																															118+420	118+690																																														
Types of Structures				HPC																																															VUP																																															VUP																																															HPC	MNB																																															Box Culvert	HPC																																															LVUP																																															MNB																																															Box Culvert	VUP																																														
Legends																																																																																																																																																																																																																																																																																																																																																																																														
Not Started (Blank)																																																																																																																																																																																																																																																																																																																																																																																														
Work In Progress(WIP)																																																																																																																																																																																																																																																																																																																																																																																														
Completed(COM)																																																																																																																																																																																																																																																																																																																																																																																														
Workfront Available (WA)																																																																																																																																																																																																																																																																																																																																																																																														
Workfront Unavailable (WUA)																																																																																																																																																																																																																																																																																																																																																																																														

Project Starting Ch. 102000
 Project Ending Ch. 142357
 Ch. Interval 100

Date
 31-12-2025

LHS_RCC Drain		LHS	Drain																																																																																								
LHS-Service Road Const.		LHS	SR																																																																																								
SR Workfront Available		LHS	SR																																																																																								
LHS-MCW Construction	BC	LHS	MCW																																																																																								
	DBM	LHS	MCW																																																																																								
	AIL	LHS	MCW																																																																																								
	CTB	LHS	MCW																																																																																								
	CTSB	LHS	MCW																																																																																								
	Sub-Grade	LHS	MCW																																																																																								
	Emb. Top	LHS	MCW																																																																																								
	C&G	LHS	MCW																																																																																								
LHS-MCW Workfront		LHS	MCW																																																																																								
Other Hindrances		LHS	MCW																																																																																								
Workfront Available		LHS	MCW																																																																																								
Chainage				128+400	128+500	128+600	128+700	128+800	128+900	129+000	129+100	129+200	129+300	129+400	129+500	129+600	129+700	129+800	129+900	130+000	130+100	130+200	130+300	130+400	130+500	130+600	130+700	130+800	130+900	131+000	131+100	131+200	131+300	131+400	131+500	131+600	131+700	131+800	131+900	132+000	132+100	132+200	132+300	132+400	132+500	132+600	132+700	132+800	132+900	133+000	133+100	133+200	133+300	133+400	133+500	133+600	133+700	133+800	133+900	134+000	134+100	134+200	134+300	134+400	134+500	134+600	134+700	134+800	134+900	135+000	135+100	135+200	135+300	135+400	135+500	135+600	135+700	135+800	135+900	136+000	136+100	136+200	136+300	136+400	136+500	136+600	136+700	136+800	136+900	137+000	137+100
RHS-MCW Workfront		RHS	MCW																																																																																								
Other Hindrances		RHS	MCW																																																																																								
RHS-MCW Construction	C&G	RHS	MCW																																																																																								
	Emb. Top	RHS	MCW																																																																																								
	Sub-Grade	RHS	MCW																																																																																								
	CTSB	RHS	MCW																																																																																								
	CTB	RHS	MCW																																																																																								
	AIL	RHS	MCW																																																																																								
	DBM	RHS	MCW																																																																																								
	BC	RHS	MCW																																																																																								
SR Workfront Available		RHS	SR																																																																																								
RHS-Service Road Const.		RHS	SR																																																																																								
RHS_RCC Drain		RHS	Drain																																																																																								
RE Wall		BHS																																																																																									
Status of Structures																																																																																											
Structure Chainage				Box Culvert 129+365																													LVUP 131+395	HPC 131+640	HPC 132+110	HPC 132+215																			Box Culvert 133+200											HPC 135+775	VUP 135+950	MNB 135+950											Box Culvert 136+985												
Types of Structures																																																																																											

Legends	
Not Started (Blank)	
Work In Progress(WIP)	
Completed(COM)	
Workfront Available (WA)	
Workfront Unavailable (WUA)	

SAFETY & HEALTH

- ➔ Safety Officers along with supporting staff are deployed at Site to take care of safety aspects and Traffic Management.
- ➔ Safety & Traffic Management Systems implemented at locations wherever work is in progress as per the Safety & Traffic Management plan submitted to your office vide our letter no. SBHPL/NHAI/FY24-25/63 dated 05.04.2025. Further, utmost care will be taken for safety of the work force as well as road users while carrying out the various activities.
- ➔ All culverts under construction are barricaded, with hard board, delineators & Safety tape as applicable.
- ➔ Road work under execution are barricaded with sand bags by sticking radium tape along the stretch for effective night vision.
- ➔ Identification of activity based PPE requirement and provided to all workman and enforced to use it, like Nose Mask, Spectacles, Gum boots, Hard Hat, fluorescent jackets, safety belts, safety shoes etc.
- ➔ Provision of water tankers for sprinkling water to dust control in/along works on the highway, access road, plants site and sprinkling system at crusher sites etc.
- ➔ All VUP's & Minor Bridges under construction is barricaded with hard board, Warning boards & Sign board, delineators & Safety tape, as applicable.
- ➔ Over all housekeeping in the camp and plant site.
- ➔ The awareness/training program on HSE for workers is being conducted periodically like fire safety/flagmen/safe driving training etc. and tool box talk conducted at site on regular basis by the HSE team.
- ➔ All the structural work/form work/scaffolding taken up as per approved drawing and methodology will be assured by concerned Engineers.
- ➔ First Aid Box in available at Camp office & plants.
- ➔ All speed breakers have been painted with white strip for night visibility.
- ➔ Bushes are removed from the shoulders side to enhance better visibility wherever is required.
- ➔ Safety Officer : Mr. , Akshay Mohanty
- ➔ Safety Supervisor for Site.
- ➔ Use of Safety Jackets & Helmets will be in Routine process of Execution.
- ➔ Contractor will conduct/celebrate special safety week. The follwing activity will be carried out during road safety days.
- ★ Road safety awareness programme at important location like Gram Panchayat within 2 Kms from Project Highway, all major junctions/Intersections, Bus Stand and Urban Areas, using mobile van with audio and visual effect will be conducted regularly.

SAFETY & HEALTH

- ★ Distribution of pamphlets etc to road users, all Police Station, Petrol Pumps, School and at Location where awareness programme will be conducted.
- ★ Display of "Flexi Road Sinages" banner at various prominent locations.
- ★ In house training & awareness programme at our camp for all Drivers and Operators.
- ★ Distribution of Book on Road Safety Signage & Signs (Issued by MoRTH),and Manual of Roads Safety Education to District Administrative/Police Officers.
- ➔ Vents of All Existing and Newly Constructed Structures will be opened.

QUALITY

EPC Contractor has established a full fledged laboratory within the site office premises at the Following Locations:-

1. Base Camp-1 @ Km. 107+500 RHS

All required tests related to execution of various activities in Highway & Structure works as per frequencies and requirements of the IRC codal provisions are being carried out. In-house Team of EPC Contractor is conducting the tests independently to ensure quality.

The details of tests carried out are given in **Annexure-1**.

Weather report for the month is given in **Annexure-2**.

CONSTRUCTION OF 4-LANING OF SHAHGANJ BYPASS END TO BADI (PACKAGE-IV) OF NH-146B FROM DESIGN KM 102+000 TO DESIGN KM142+357(DESIGN LENGTH 40.357 KM) UNDER NH(O) IN THE STATE OF MADHYA PRADESH ON HYBRID ANNUITY MODE



CLIENT : NATIONAL HIGHWAYS AUTHORITY OF INDIA
 CONCESSIONAIRE : SHAHGANJ BADI HIGHWAY PRIVATE LIMITED
 INDEPENDENT ENGINEER : SAPTAGON ASIA PVT. LTD.
 EPC CONTRACTOR : MCC INFRA TECH PRIVATE LIMITED

MONTHLY PROGRESS REPORT FOR THE MONTH OF DECEMBER 2025 PACKAGE-IV

SL NO	DESCRIPTION	TYPE OF TEST	FREQUENCY OF TESTING	NO.OF TEST CONDUCTED TILL PREVIOUS MONTH	TOTAL TEST CONDUCTED FOR THIS MONTH	NO.OF TEST CONDUCTED FOR THE MONTH		NO.OF TEST CONDUCTED UPTO MONTH	TEST WITNESSED BY IE/NHAI REP.			REMARKS
						PASS	FAIL		NO.OF TEST WITNESSED TILL PREVIOUS MONTH	TOTAL TEST WITNESSED FOR THIS MONTH	TOTAL NO.OF TEST WITNESSED UPTO MONTH	
1	OGL	Gradation	1 Tests/ 250 Rm	117				117				
		Proctor	1 Tests/ 250 Rm	117				117				
		Atterberg Limits	1 Tests/ 250 Rm	117					117			
		Free Swell Index	1 Tests/ 250 Rm	117					117			
		CBR	As required	10					10			
		Field Density	10 Density measurement/ 3000 m ²	1652	28	28	28	1680	31		31	
2	BORROW AREA MATERIAL	Gradation	2 Tests/ 3000 m ³	692	90	90		782	82	22	104	
		Proctor	2 Tests/ 3000 m ³	692	90	90		782	82	22	104	
		Atterberg Limits	2 Tests/ 3000 m ³	692	90	90		782	82	22	104	
		Free Swell Index	2 Tests/ 3000 m ³	692	90	90		782	82	22	104	
		CBR	1 Test/3000 m ³	339	60	60		399	43	11	54	
3	FIELD DRY DENSITY (FDD) TEST	Embankment Layer	10 Density measurement/ 3000 m ²	16090	6855	6837	18	22945	526	210	736	
		Subgrade layer	10 Density measurement/ 2000 m ²	3566	729	729		4295	180	126	306	
		Shoulder	10 Density measurement/ 2000 m ²									
4	GRANULAR SUBBASE [G.S.B]	Gradation	1 Test/ 400 m ³	109	33	33		142	24	4	28	
		Atterberg's Limits	1 Test/ 400 m ³	97	33	33		130	18	4	22	
		Proctor	As required	2				2	1		1	
		CBR	As required	2				2	1		1	
		AIV	As required	49	21	21		70	15	3	18	
		Field Density	1 Test/ 1000 m ²	796	330	330		1126	105	10	115	
5	CEMENT TREATED SUB BASE [CTSB]	Gradation	1 Test/ 400 cum of mix	83	93	93		176	32	22	54	
		Atterberg's Limits	1 Test/ 400 cum of mix	74	92	92		166	23	21	44	
		Proctor	As required	1	1	1		2	1	1	2	
		AIV	As required	29	14	14		43	13	4	17	
		07 Days Unconfined Compressive Strength (UCS)	1 Test of 3 Specimens 400 tonnes of mix (2 test per Day.)	75	104	104		179	32	34	66	
		Field Density	1 Specimens of 2 Test/ 500 sq.m	422	612	612		1034	174	54	228	
6	CEMENT TREATED BASE [CTB]	Gradation	1 Test/ 400 cum of mix	44	42	42		86	22	18	40	
		Atterberg's Limits	1 Test/ 400 cum of mix	35	42	42		77	13	18	31	
		Proctor	As required	1				1	1		1	
		AIV	As required	23	11	11		34	9	7	16	
		07 Days Unconfined Compressive Strength (UCS)	1 Test of 3 Specimens 400 tonnes of mix (2 test per Day.)	33	78	78		111	20	24	44	
		07 Days Flexural Strength	1 Test of 3 Specimens 400 tonnes of mix (2 test per Day.)	31	78	78		109	20	24	44	
		Field Density	1 Specimens of 2 Test/ 500 sq.m	285	410	410		695	71	70	141	

MONTHLY PROGRESS REPORT FOR THE MONTH OF DECEMBER 2025 PACKAGE-IV

SL NO	DESCRIPTION	TYPE OF TEST	FREQUENCY OF TESTING	NO.OF TEST CONDUCTED TILL PREVIOUS MONTH	TOTAL TEST CONDUCTED FOR THIS MONTH	NO.OF TEST CONDUCTED FOR THE MONTH		NO.OF TEST CONDUCTED UPTO MONTH	TEST WITNESSED BY IE/NHAI REP.			REMARKS
						PASS	FAIL		NO.OF TEST WITNESSED TILL PREVIOUS MONTH	TOTAL TEST WITNESSED FOR THIS MONTH	TOTAL NO.OF TEST WITNESSED UPTO MONTH	
7	AGGREGATE INTER LAYER [AIL]	Gradation of Mix Agg.	1 Test/ 200 m ³	39	65	65		104	16	18	34	
		Atterberg's Limits	1 Test/ 200 m ³	30	65	65		95	7	18	25	
		Proctor	As required	1				1	1		1	
		AIV Test	1 Test/ 1000 m ³	17	28	28		45	5	6	11	
		Fl& El Test	1 Test/ 500 m ³	17	37	37		54	4	10	14	
		Field Density	1 Set of 3 Test/ 1000 m ²	161	458	458		619	33	117	150	
8	WET MIX MACADAM [W.M.M]	Gradation of Mix Agg.	1 Test/ 200 m ³	3				3				
		Atterberg's Limits	1 Test/ 200 m ³	1				1				
		Proctor	As required	1				1				
		AIV Test	1 Test/ 1000 m ³	1				1				
		Fl& El Test	1 Test/ 500 m ³	1				1				
		Field Density	1 Set of 3 Test/ 1000 m ²									
9	PRIME COAT Emulsion SS-1	Viscosity	1 tests/Lot	1	2	2		3		1		
		Residue 600mic	1 tests/Lot	1	2	2		3		1		
		Rate of Spread of Binder	3 Tests/ Day	9	75	75		84				
10	TACK COAT Emulsion RS-1	Viscosity	1 tests/Lot	1	1	1		2		1		
		Residue 600mic	1 tests/Lot	1	1	1		2		1		
		Residue Evaporation	1 tests/Lot	1	1	1		2		1		
		Rate of Spread of Binder	3 Tests/ Day		39	39				3		
11	BITUMEN	Penetration	1 tests/Lot	3	23	23		26	1	2	3	
		Viscosity	1 tests/Lot	3	23	23		26	1	2	3	
		Softening Point	1 tests/Lot	3	23	23		26	1	2	3	
12	DENSE BITUMINOUS MACADAM [D.B.M]	Agg. Impact Value	1 Test/ 350 m ³	3		28		31	31	6	37	
		Fl& El Indices	1 Test/ 350 m ³	3	28	28		31	31	6	37	
		Sp.Gravity & W.Absorption	1 Set of Test on Source	4				4	4		4	
		Mix Gradation	1 Test/400 Tons	3	60	60		63	63	13	76	
		Stability of Mix	1 Set/400 Tons	7	60	60		67	67	13	80	
		Binder Content	1Test/400 Tons		60	60		60	60	13	73	
		Gmm	1Test/day/plant	5	60	60		65	65	13	78	
		Density of Core	1Test/ 700 m ²		76	76		76		55	55	

MONTHLY PROGRESS REPORT FOR THE MONTH OF DECEMBER 2025 PACKAGE-IV

SL NO	DESCRIPTION	TYPE OF TEST	FREQUENCY OF TESTING	NO.OF TEST CONDUCTED TILL PREVIOUS MONTH	TOTAL TEST CONDUCTED FOR THIS MONTH	NO.OF TEST CONDUCTED FOR THE MONTH		NO.OF TEST CONDUCTED UPTO MONTH	TEST WITNESSED BY IE/NHAI REP.			REMARKS
						PASS	FAIL		NO.OF TEST WITNESSED TILL PREVIOUS MONTH	TOTAL TEST WITNESSED FOR THIS MONTH	TOTAL NO.OF TEST WITNESSED UPTO MONTH	
13	BITUMINOUS CONCRETE [B.C]	Agg. Impact Value	1 Test/ 350 m ³									
		Fl& El Indices	1 Test/ 350 m ³									
		Sp.Gravity & W.Absorption	1 Set of Test									
		Mix Gradation	1 Test/400 Tons									
		Stability of Mix	1 Set/400 Tons									
		Control of binder & Grada.in the mix	1Test/400 Tons									
		Gmm	1Test/day/plant									
		Density of Core	1Test/ 700 m ²									
14	CONCRETE	COMPRESSIVE STRENGTH -										
		M -10 GRADE PCC										
		07 Days	As per MoRT&H	90	15	15		105	10	2	12	
		28 Days		161	16	16		177	38	10	48	
		M -15 GRADE PCC										
		07 Days	As per MoRT&H	306	91	91		397	50	18	68	
		28 Days		388	155	155		543	78	38	116	
		M -20 GRADE RCC										
		07 Days	As per MoRT&H	45	6	6		51	10	3	13	
		28 days		76	20	20		96	18	8	26	
		M -20 GRADE (KERB)										
		07 Days	As per MoRT&H									
		28 Days										
		M -25 GRADE RCC										
		07 Days	As per MoRT&H	295	185	185		480	62	34	96	
		28 Days		323	147	147		470	69	40	109	
		M -30 GRADE RCC & Precast										
		07 Days	As per MoRT&H	154	35	35		189	24	21	45	
		28 Days		350	59	59		409	55	18	73	
		M -35 GRADE RCC & Precast										
		07 Days	As per MoRT&H	663	128	128		791	136	52	188	
		28 Days		1939	200	200		2139	395	60	455	
		M -40 GRADE RCC										
		07 Days	As per MoRT&H	451	60	60		511	100	13	113	
		28 Days		900	103	103		1003	225	30	255	
		M -45 GRADE RCC										
		07 Days	As per MoRT&H									
		28 Days										
M -50 GRADE RCC												
07 Days	As per MoRT&H	29	10	10		39	15	4	19			
28 Days		62	36	36		98	23	21	44			

MONTHLY PROGRESS REPORT FOR THE MONTH OF DECEMBER 2025 PACKAGE-IV

SL NO	DESCRIPTION	TYPE OF TEST	FREQUENCY OF TESTING	NO.OF TEST CONDUCTED TILL PREVIOUS MONTH	TOTAL TEST CONDUCTED FOR THIS MONTH	NO.OF TEST CONDUCTED FOR THE MONTH		NO.OF TEST CONDUCTED UPTO MONTH	TEST WITNESSED BY IE/NHAI REP.			REMARKS
						PASS	FAIL		NO.OF TEST WITNESSED TILL PREVIOUS MONTH	TOTAL TEST WITNESSED FOR THIS MONTH	TOTAL NO.OF TEST WITNESSED UPTO MONTH	
15	DLC	07 Days	One set / 1000 Sqm									
		Field Density	3 Density Holes/2000 Sqm									
16	PQC	M -40 GRADE										
		Cubes	07 Days	As per MoRT&H								
			28 Days									
		Beams	07 Days									
	28 Days											
17	CEMENT	Consistency	1 Test / week/Source	42	8	8		50	12	2	14	
		Initial and Final Setting Time	1 Test / week/Source	42	8	8		50	12	2	14	
		Specific Gravity	As & when Required									
		Soundness	1 Test / week/Source	42	8	8		50	12	2	14	
		Finness	1 Test / week/Source	42	8	8		50	12	2	14	
		Compressive Strength	1 Test / week/Source	115	26	26		141	27	6	33	
18	CEMENT GROUT	Compressive Strength	1 Set / Day/Girder									
19	CEMENT MORTAR	Compressive Strength	1 Set / Day									
20	WATER	Water Tests	Every 3 month	7				7				
21	STEEL	32mm dia.	500 MT/Samples	4				4				
		25 mm dia.	500 MT/Samples	5				5				
		20 mm dia.	500 MT/Samples	7				7				
		16 mm dia.	500 MT/Samples	7				7				
		12 mm dia.	500 MT/Samples	6				6				
		10 mm dia	500 MT/Samples	5				5				
		8 mm dia	500 MT/Samples	4				4				
		Structural Steel	Each and every Lot	1				1				
HT Strands	1 Test /Each Coil/Lot	1				1						
22	FINE AGGREGATE	Sieve Analysis	1 Test/day/plant/Source	304	31	31		335	58	5	63	
		Sp.Gravity & W.Absorption	As & when Required	5				5	1		1	
		Organic Impurities	As & when Required									
23	COARSE AGGREGATES	Sieve Analysis	1 Test/day/plant/Source	815	93	93		908	193	27	220	
		Sp.Gravity & W.Absorption	As & when Required	6				6	2		2	
		A I V Tests	1 Test/week/plant/Source	39	4	4		43	11	2	13	
		E.I & F.I Index	1 Test/Fort night/plant	38	4	4		42	11	2	13	
24	CALIBRATION	Plant	Every 3 month	6				6	5		5	
		Lab. Equipments	As per Calibration Plan	80	22	22		102	24	11	35	

CONSTRUCTION OF 4-LANING OF SHAHGANJ BYPASS END TO BADI (PACKAGE-IV) OF NH-146B FROM DESIGN KM 102+000 TO DESIGN KM142+357 (DESIGN LENGTH 40.357 KM) UNDER NH(O) IN THE STATE OF MADHYA PRADESH ON HYBRID ANNUITY MODE



CLIENT : NATIONAL HIGHWAYS AUTHORITY OF INDIA
 CONCESSIONAIRE : SHAHGANJ BADI HIGHWAY PRIVATE LIMITED
 INDEPENDENT ENGINEER : SAPTAGON ASIA PVT. LTD.
 EPC CONTRACTOR : MCC INFRATECH PRIVATE LIMITED

WEATHER RECORD FOR THE MONTH DECEMBER- 2025 Lab @ Ch-107+500 RHS

SR. No	DATE	RAIN FALL IN (MM)	CUMM RAIN FALL IN (MM)	HUMIDITY (%)	TEMPRATURE °C		REMARKS
					8:00 AM		
					MIN	MAX	
1	01-Dec-25	0.0	0.0	75	14.2	26.5	
2	02-Dec-25	0.0	0.0	76	13.9	26.3	
3	03-Dec-25	0.0	0.0	74	13.7	25.4	
4	04-Dec-25	0.0	0.0	75	11.6	25.7	
5	05-Dec-25	0.0	0.0	72	12.2	24.8	
6	06-Dec-25	0.0	0.0	76	10.3	25.2	
7	07-Dec-25	0.0	0.0	71	9.7	26.6	
8	08-Dec-25	0.0	0.0	69	7.8	27.7	
9	09-Dec-25	0.0	0.0	70	8.2	26.2	
10	10-Dec-25	0.0	0.0	68	8.8	26.1	
11	11-Dec-25	0.0	0.0	72	9.1	26.4	
12	12-Dec-25	0.0	0.0	71	8.6	26.7	
13	13-Dec-25	0.0	0.0	67	7.9	27.8	
14	14-Dec-25	0.0	0.0	68	7.6	28.2	
15	15-Dec-25	0.0	0.0	70	7.7	25.4	
16	16-Dec-25	0.0	0.0	68	8.2	27.3	
17	17-Dec-25	0.0	0.0	69	7.6	27.4	
18	18-Dec-25	0.0	0.0	70	7.8	27.5	
19	19-Dec-25	0.0	0.0	69	8.0	26.7	
20	20-Dec-25	0.0	0.0	69	7.4	25.0	
21	21-Dec-25	0.0	0.0	70	7.8	26.9	
22	22-Dec-25	0.0	0.0	68	9.0	25.2	
23	23-Dec-25	0.0	0.0	68	8.4	26.4	
24	24-Dec-25	0.0	0.0	69	10.2	25.3	
25	25-Dec-25	0.0	0.0	68	8.9	24.4	
26	26-Dec-25	0.0	0.0	68	8.2	24.7	
27	27-Dec-25	0.0	0.0	67	8.9	24.5	
28	28-Dec-25	0.0	0.0	68	8.7	24.9	
29	29-Dec-25	0.0	0.0	68	8.3	25.0	
30	30-Dec-25	0.0	0.0	67	8.2	24.7	
31	31-Dec-25	0.0	0.0	65	8.4	24.5	

CONSTRUCTION OF 4-LANING OF SHAHGANJ BYPASS END TO BADI (PACKAGE-IV) OF NH-146B FROM DESIGN KM 102+000 TO DESIGN KM142+357(DESIGN LENGTH 40.357 KM) UNDER NH(O) IN THE STATE OF MADHYA PRADESH ON HYBRID ANNUITY MODE



CLIENT : NATIONAL HIGHWAYS AUTHORITY OF INDIA
 CONCESSIONAIRE : SHAHGANJ BADI HIGHWAY PRIVATE LIMITED
 INDEPENDENT ENGINEER : SAPTAGON ASIA PVT. LTD.
 EPC CONTRACTOR : MCC INFRATECH PRIVATE LIMITED

**LIST OF LAB EQUIPMENTS @ Ch-107+500 RHS, JAWAHARKHEDA
 (MAIN CAMP)**

Sr. NO.	ITEM NAME	CAPACITY	Total Available Qty	REMARK
1	PROCTOR MOULD	2250 CC	5	
2	PROCTOR MOULD	1000 cc	3	
3	PROCTOR RAMMER	4.89 Kg.	5	
4	PROCTOR RAMMER	2.6 Kg.	3	
5	CUTTER SCALE FOR PROCTOR		5	
6	HEMMAR (Rubber)		2	
7	HEMMAR (Iron)		3	
8	GLOVES RUBBER		15	
9	GLOVES COTTON		15	
10	C.B.R MOULD	2250 cc	66	
11	C.B.R MACHINE		1	
12	PROVING RING	50 KN	1	
13	PROVING RING	30 KN	1	
14	PROVING RING	2.5 KN	1	
15	DIFFLECTION DIAL GUAGE	25 MM	20	
16	SURCHARGE WEIGHT	05 Kg.	16	
17	SURCHARGE WEIGHT	2.5 Kg.	62	
18	SPACER DISC FOR CBR		2	
19	PERFORATED PLATE		46	
20	PLUNGER FOR CBR		5	
21	TRIPOD FOR CBR		30	
22	SPATULA	4 Inch	6	
23	CONE PENETROMETER (LL/PI)		1	
24	LIQUID LIMIT DEVICE WITH GROOVING TOOLS CASSGRAND APP.FOR LL/PI		1	
25	MOISTURE CONTAINER	A SIZE	60	
26	MOISTURE CONTAINER	B SIZE	40	
27	MOISTURE CONTAINER	C SIZE	178	
28	ELECTRONIC BALANCE (Platform Balance)	200 Kg.	1	
29	ELECTRONIC BALANCE	50 Kg.	1	
30	ELECTRONIC BALANCE	30 Kg.	2	
31	ELECTRONIC BALANCE	20 Kg.	1	
32	ELECTRONIC BALANCE	10 Kg.	2	
33	ELECTRONIC BALANCE	5 Kg	1	
34	ELECTRONIC BALANCE	600 gm	2	
35	CHEMICIAL BALANCE	110 gm	1	
36	POURING CYLINDER (SMALL) FDD SET	100 MM	2	
37	POURING CYLINDER (MEDIUM) FDD SET	150 MM	2	
38	POURING CYLINDER (BIG) FDD SET	200 mm	2	
39	POURING CYLINDER TRAY (SMALL) FDD	100 MM	2	
40	POURING CYLINDER TRAY(MEDIUM) FDD	150 MM	2	
41	POURING CYLINDER TRAY(BIG) FDD	200 mm	2	

CONSTRUCTION OF 4-LANING OF SHAHGANJ BYPASS END TO BADI (PACKAGE-IV) OF NH-146B FROM DESIGN KM 102+000 TO DESIGN KM142+357(DESIGN LENGTH 40.357 KM) UNDER NH(O) IN THE STATE OF MADHYA PRADESH ON HYBRID ANNUITY MODE



CLIENT : NATIONAL HIGHWAYS AUTHORITY OF INDIA
 CONCESSIONAIRE : SHAHGANJ BADI HIGHWAY PRIVATE LIMITED
 INDEPENDENT ENGINEER : SAPTAGON ASIA PVT. LTD.
 EPC CONTRACTOR : MCC INFRATECH PRIVATE LIMITED

**LIST OF LAB EQUIPMENTS @ Ch-107+500 RHS, JAWAHARKHEDA
 (MAIN CAMP)**

Sr. NO.	ITEM NAME	CAPACITY	Total Available Qty	REMARK
42	RAPID MOISTURE METER (RMM)	Capacity 25%	2	
43	CALCIUM CARBIDE FOR RMM	PACKETS	10	
44	MEASURING CYLINDER (GLASS)	100 ml.	45	
45	MEASURING CYLINDER (GLASS)	500 ml.	7	
46	MEASURING CYLINDER (GLASS)	1000 ml.	2	
47	MEASURING CYLINDER (PLASTIC)	500 ml.	2	
48	MEASURING CYLINDER (PLASTIC)	1000 ml.	2	
49	BEAKER (GLASS)	500 ml.	8	
50	BEAKER (GLASS)	1000 ml.	1	
51	BOROSIL FLASK	100 ml.	1	
52	GMM FILTERING FLASK WITH RUBBER CO	500 ml	1	
53	GMM FILTERING FLASK WITH RUBBER CO	2000 ml	2	
54	GMM FILTERING FLASK WITH RUBBER CO	5000 ml	2	
55	FUNNEL	50mm,100mm	1 Each	
56	PIPETTE BOROSILICATE GLASS	10ml X.01ml	4	
57	GLASS ROD	8mm Dia X 8" Long	2	
58	PYCNOMETER BOTTEL FOR SPG		8	
59	DEPTH MEASURING SCALE	300 mm	3	
60	GLASS PLATE	100X80 mm	2	
61	GLASS PLATE	200X200 mm	2	
62	GLASS PLATE	600X600 mm	1	
63	DIGITAL THERMOMETER	0°C TO 300°C	6	
64	GLASS THERMOMETER	0°C TO 250°C	8	
65	INFRARED THERMOMETER	-50°C TO 500°C	2	
66	DIAL TEMPERATURE GAUGE	0°C TO 300°C	4	
67	VERNIER CALIPER DIGITAL	300 mm	1	
68	HYDROMETER	0.80 to 0.90, 1.0 to 1.5 & 1.0 to 2.0	1 Each	
69	STOP WATCH		2	
70	HYGROMETER	MIN. & MAX. TEMP.	2	
71	GI TRAY (BIG SIZE)	1200X1000 MM	3	
72	GI TRAY (BIG SIZE)	1000X1000 MM	1	
73	GI TRAY (BIG SIZE)	1000X500 MM	2	
74	ENAMEL TRAY	600X450 MM	6	
75	GI TRAY	600X450 MM	16	
76	GI TRAY (MEDIUM SIZE)	600X400 MM	1	
77	GI TRAY (SMALL SIZE)	400X350MM	1	
78	ENAMEL TRAY (SMALL SIZE)	450X300 MM	15	
79	GI TRAY (SMALL SIZE)	450X300 MM	18	

CONSTRUCTION OF 4-LANING OF SHAHGANJ BYPASS END TO BADI (PACKAGE-IV) OF NH-146B FROM DESIGN KM 102+000 TO DESIGN KM142+357(DESIGN LENGTH 40.357 KM) UNDER NH(O) IN THE STATE OF MADHYA PRADESH ON HYBRID ANNUITY MODE



CLIENT : NATIONAL HIGHWAYS AUTHORITY OF INDIA
 CONCESSIONAIRE : SHAHGANJ BADI HIGHWAY PRIVATE LIMITED
 INDEPENDENT ENGINEER : SAPTAGON ASIA PVT. LTD.
 EPC CONTRACTOR : MCC INFRATECH PRIVATE LIMITED

**LIST OF LAB EQUIPMENTS @ Ch-107+500 RHS, JAWAHARKHEDA
(MAIN CAMP)**

Sr. NO.	ITEM NAME	CAPACITY	Total Available Qty	REMARK
80	ENAMEL TRAY (SMALL SIZE)	350X250 MM	12	
81	ENAMEL CIRCULAR PLATE	250MM	12	
82	COOLING BATH DIGITAL		1	
83	WATER BATH DIGITAL 60°C WITH THERMOSTATICALLY CONTROL	30 Liter capecity	2	
84	OVEN (BIG)	1250X750 MM	1	(Sr No.160212)
85	OVEN (MEDIUM)	900X600 MM	1	(Sr No.081141)
86	OVEN (SMALL)	600X600 MM	1	
87	DRYING OVEN	225 Liter	2	
88	HOT PLATE	200 mm	1	
89	FI GUAGE		2	
90	ELONGATION GUAGE		2	
91	SIEVE SHAKER	200 mm Dia	1	
92	SIEVE SHAKER	450 mm Dia	1	
93	CYLINDER FOR BULK DENSITY OF AGGRE	3Ltr, 10 Ltr. & 30 Ltr.	1 Set	
94	BEAM MOULD	15X15X70CM	3	
95	CONCRETE CUBE MOULD	15X15X15CM	150	
96	GROUTING CUBE MOULD	10X10X10CM	10	
97	CEMENT CUBE MOULDS	7.06X7.06X7.06	34	
98	MORTAR CUBE MOULD	5X5X5	6	
99	SLUMP CONE WITH TEMPING RODS		9	
100	AIV APPRATUS WITH ALL ASSESORIES		1	
101	COMPRESSIVE STRENGTH TEST(CTM) DIGITAL	2000 KN	1	
102	FLEXTURAL TESTING MACHINE	100 KN	1	
103	CONCRETE MIXER MACHINE WITH CAP	150 Liter Capacity	1	Electrically operated
104	VIBRATING TABLE	1MX1M	1	
105	CEMENT CUBE VIBRETING MACHINE		1	
106	VICAT.APP.WITH ASS.		1	
107	VICAT.APP NEEDLE FOR INITIAL SETTING TIME		1	
108	VICAT.APP NEEDLE FOR FINAL SETTING TIME		1	
109	VICAT.APP PLUNGER FOR CONSISTENCY		1	
110	SOUNDNESS TEST APPARATUS (CEMENT)	PACKETS	2	
111	LE-CHATLEIR FLASK		1	
112	STANDERD SAND ZONE-I,II,III		2 Each	
113	GAUGING TROWEL		2	
114	WIRE BASKET FOR DENSITY		2	
115	RIFFLE BOX (SAMPLE DIVIDER)	75 mm	1	
116	RIFFLE BOX (SAMPLE DIVIDER)	53 mm	1	
117	RIFFLE BOX (SAMPLE DIVIDER)	25 mm	1	

CONSTRUCTION OF 4-LANING OF SHAHGANJ BYPASS END TO BADI (PACKAGE-IV) OF NH-146B FROM DESIGN KM 102+000 TO DESIGN KM142+357(DESIGN LENGTH 40.357 KM) UNDER NH(O) IN THE STATE OF MADHYA PRADESH ON HYBRID ANNUITY MODE



CLIENT : NATIONAL HIGHWAYS AUTHORITY OF INDIA
 CONCESSIONAIRE : SHAHGANJ BADI HIGHWAY PRIVATE LIMITED
 INDEPENDENT ENGINEER : SAPTAGON ASIA PVT. LTD.
 EPC CONTRACTOR : MCC INFRATECH PRIVATE LIMITED

**LIST OF LAB EQUIPMENTS @ Ch-107+500 RHS, JAWAHARKHEDA
 (MAIN CAMP)**

Sr. NO.	ITEM NAME	CAPACITY	Total Available Qty	REMARK
118	SAND SCOOP (Small)		5	
119	CORE CUTTER MACHINE PETROL ENGINE	5.5 HP	1	
120	CORE CUTTER MACHINE - HILTI DD-160	150 mm Dia	1	
121	CORE BIT (DIAMOND CUTTING EDGE)	100 mm Dia	3	
122	CORE BIT (DIAMOND CUTTING EDGE)	150 mm Dia	3	
123	FLOW CUP		1	
124	DLC COMPECTOR (HILTI TE-1000 AIR)		1	
125	AIR METER FOR CONCRETE MIX Automatic type As per ASTM C231		1	
126	COMPACTION FACTOR EQUIPMENT CONCRETE As per IS:5515-1983		1	
127	WASH BOTTLE PLASTIC	1 LTR	1	
128	3 METER STRAIGHT EDGE AND MEASURING WEDGE		1 Set	
129	DIGITAL DEPTH GAGE	INSIZE	1	
130	PLANETARY MIXER-FOR BITUMINOUS MIX	20 Liter	1	
131	BITUMEN EXTRACTION MACHINE		1	
132	COMPACTION PEDESTAL		1	
133	MARSHALL STABILITY TESTING MACHINE (4" Dia) (WITH PROVING RING AND DIAL GAUGE)		1	
134	MARSHAL MOULD WITH CALLOR	100 mm Dia	24	
135	MARSHAL SAMPLE EXTRACTOR (MOULD DEMOULDING)	100 MM DIA	1	Hydraulic
136	DUCTILITY TESTING MACHINE-DIGITAL TEMP CONTROL-REFRIGERATED-IS 1208		1	
137	ELASTIC RECOVERY MOULD WITH BASE PLATE		1 Set	
138	THIN FILM OVEN-DIGITAL		1	
139	SAND EQUIVALENT VALUR TEST APPARATUS WITH ACCESSORIES		1	
140	VACUUM PUMP (OIL FREE)		1	
141	RING AND BALL APPARATUS		1	
142	BITUMEN STANDARD PENETROMETER FOR BITUMEN -AUTOMATIC DIGITAL		1	
143	SAYBOLT VISCOMETER-WITH ENERGY REGULATOR-FOR EMULSIFIED BITUMEN		1	
144	TAR VISCOMETER		1	
145	VISCOSITY BATH		1	
146	U-TUBE GLASS VISCOMETER REVERSE F	Size-06	2	
147	U-TUBE GLASS VISCOMETER CANNON MANNING VACUUM INDIAN MAKE	Size-12,13	2 Each	
148	RAIN GAUGE		1	
149	SIEVE SIZE 450 mm dia			
	125mm		2	

CONSTRUCTION OF 4-LANING OF SHAHGANJ BYPASS END TO BADI (PACKAGE-IV) OF NH-146B FROM DESIGN KM 102+000 TO DESIGN KM142+357(DESIGN LENGTH 40.357 KM) UNDER NH(O) IN THE STATE OF MADHYA PRADESH ON HYBRID ANNUITY MODE



CLIENT : NATIONAL HIGHWAYS AUTHORITY OF INDIA
 CONCESSIONAIRE : SHAHGANJ BADI HIGHWAY PRIVATE LIMITED
 INDEPENDENT ENGINEER : SAPTAGON ASIA PVT. LTD.
 EPC CONTRACTOR : MCC INFRATECH PRIVATE LIMITED

**LIST OF LAB EQUIPMENTS @ Ch-107+500 RHS, JAWAHARKHEDA
 (MAIN CAMP)**

Sr. NO.	ITEM NAME	CAPACITY	Total Available Qty	REMARK
	75mm		3	
	63 mm		2	
	53 mm		5	
	50 mm		3	
	45mm		3	
	40mm		4	
	37.5mm		1	
	31.5mm		1	
	26.5mm		5	
	25mm		3	
	22.4 mm		1	
	20mm		4	
	19mm		3	
	16mm		3	
	14mm		1	
	13.2mm		2	
	12.5mm		3	
	11.2mm		2	
	10mm		5	
	9.5mm		5	
	8mm		1	
	6.7mm		1	
	6.3mm		4	
	5.8mm		1	
	5.6mm		2	
	4.75mm		9	
	2.8mm		1	
	2.36mm		5	
	1.4mm		1	
	1.18 mm		2	
	LID & PAN		2	
150	SIEVE SIZE 200 mm dia Brass			
	6.3mm		4	
	4.75mm		4	
	2.36mm		4	
	2.0mm		6	
	1.7mm		3	
	1.18mm		3	
	1.0 mm		3	
	850mic		4	
	600mic		2	
	425mic		4	
	300mic		3	
	250mic		3	
	180mic		1	
	150mic		2	

CONSTRUCTION OF 4-LANING OF SHAHGANJ BYPASS END TO BADI (PACKAGE-IV) OF NH-146B FROM DESIGN KM 102+000 TO DESIGN KM142+357(DESIGN LENGTH 40.357 KM) UNDER NH(O) IN THE STATE OF MADHYA PRADESH ON HYBRID ANNUITY MODE



CLIENT : NATIONAL HIGHWAYS AUTHORITY OF INDIA
CONCESSIONAIRE : SHAHGANJ BADI HIGHWAY PRIVATE LIMITED
INDEPENDENT ENGINEER : SAPTAGON ASIA PVT. LTD.
EPC CONTRACTOR : MCC INFRATECH PRIVATE LIMITED

**LIST OF LAB EQUIPMENTS @ Ch-107+500 RHS, JAWAHARKHEDA
(MAIN CAMP)**

Sr. NO.	ITEM NAME	CAPACITY	Total Available Qty	REMARK
	125mic		3	
	90mic		3	
	75mic		6	
	45mic		4	
	LID & PAN		3	

CONSTRUCTION OF 4-LANING OF SHAHGANJ BYPASS END TO BADI (PACKAGE-IV) OF NH-146B FROM DESIGN KM 102+000 TO DESIGN KM142+357(DESIGN LENGTH 40.357 KM) UNDER NH(O) IN THE STATE OF MADHYA PRADESH ON HYBRID ANNUITY MODE



CLIENT : NATIONAL HIGHWAYS AUTHORITY OF INDIA
 CONCESSIONAIRE : SHAHGANJ BADI HIGHWAY PRIVATE LIMITED
 INDEPENDENT ENGINEER : SAPTAGON ASIA PVT. LTD
 EPC CONTRACTOR : MCC INFRA TECH PRIVATE LIMITED

CALIBRATION PLAN MAIN LAB @ Ch- 107+500 RHS

S. No.	Description of Equipment/ Device	Equipment code/ Identification	Calibration Agency	Frequency of Calibration	Calibration Verifying Document	Date of Calibration	Next Due Date of Calibration	Remark
1	Proctor Moulds Modified	SBHPL/QC-1/MCC/PM/1-5	In House	Every 3 months	Available in Records	06-12-25	05-03-26	
2	Proctor Moulds Standard	SBHPL/QC-1/MCC/PM/1-3	In House	Every 3 months	Available in Records	06-12-25	05-03-26	
3	Proctor Rammer 4.9kg	SBHPL/QC-1/MCC/PH/1-5	In House	Every 3 months	Available in Records	06-12-25	05-03-26	
4	Proctor Rammer 2.6kg	SBHPL/QC-1/MCC/PH/6-8,	In House	Every 3 months	Available in Records	06-12-25	05-03-26	
5	CBR Moulds	SBHPL/QC-1/MCC/CM/1-66	In House	Every 3 months	Available in Records	06-12-25	05-03-26	
6	Proving Ring 50 KN	SBHPL/MCC/PR/50KN/01	DVG Laboratories & Consultants Pvt.Ltd	26 months	Available in Records	12-12-24	12-02-27	
7	Proving Ring 50 KN	SBHPL/MCC/PR/50KN/02	DRS Testing Technology Pvt.Ltd	26 months	Available in Records	30-10-25	29-12-27	
8	Proving Ring 30 KN	SBHPL/MCC/PR/30KN/01	DRS Testing Technology Pvt.Ltd	26 months	Available in Records	04-01-25	03-03-27	
9	Proving Ring 30 KN	SBHPL/MCC/PR/30KN/02	DRS Testing Technology Pvt.Ltd	26 months	Available in Records	30-10-25	29-12-27	
10	Proving Ring 25 KN	SBHPL/MCC/PR/25KN/01	DRS Testing Technology Pvt.Ltd	26 months	Available in Records	30-10-25	29-12-27	
11	Proving Ring 2.5 KN	SBHPL/MCC/PR/2.5KN/01	DRS Testing Technology Pvt.Ltd	26 months	Available in Records	04-01-25	03-03-27	
12	Surcharg Weights	SBHPL/QC-1/MCC/SW/1-76	In House	1 Year	Available in Records	09-03-25	08-03-26	
13	Cone Penetrometer	SBHPL/QC-1/MCC/CP/01	In House	1 Year	Available in Records	09-03-25	08-03-26	
14	Cassgrand Apparatus For LL/PI	SBHPL/QC-1/MCC/CA/01/ EIE/LLD/2510713	EIE Instruments Pvt.Ltd	1 Year	Available in Records	02-11-25	01-11-26	
15	Moisture Containers (Steel)	SBHPL/QC-1/MCC/MC/1-278	In House	Every 3 months	Available in Records	06-12-25	05-03-26	
16	Electronic Balance 50 Kg	SBHPL/MCC/WB/50/1-2	Maruti Sagar Engineering	1 Year	Available in Records	20-08-25	19-08-26	
17	Electronic Balance 30 Kg	SBHPL/MCC/WB/30/1-4	Maruti Sagar Engineering	1 Year	Available in Records	20-08-25	19-08-26	
18	Electronic Balance 10 Kg	SBHPL/MCC/WB/10/1-1	Maruti Sagar Engineering	1 Year	Available in Records	20-08-25	19-08-26	
19	Electronic Balance 6 Kg	SBHPL/MCC/WB/6/1 PCLL/0784F	Premium Calibration Services	1 Year	Available in Records	13-12-25	12-12-26	
20	Electronic Balance 5 Kg	SBHPL/MCC/WB/5/1-3	Maruti Sagar Engineering	1 Year	Available in Records	20-08-25	19-08-26	
21	Electronic Balance 600 gm	SBHPL/MCC/WB/600/1-1 PCLL/0785F	Premium Calibration Services	1 Year	Available in Records	13-12-25	12-12-26	
22	Electronic Balance 100 gm	SBHPL/MCC/WB/100/1-2 /EIE/M/2527819-20	EIE Instruments Pvt.Ltd	1 Year	Available in Records	30-10-25	29-10-26	
23	Sand Pouring Cylinder 100 mm	SBHPL/QC-1/MCC/SPC-100/01	In House	Every 3 months	Available in Records	08-12-25	07-03-26	

CALIBRATION PLAN MAIN LAB @ Ch- 107+500 RHS

S. No.	Description of Equipment / Device	Equipment code/ Identification	Calibration Agency	Frequency of Calibration	Calibration Verifying Document	Date of Calibration	Next Due Date of Calibration	Remark
24	Sand Pouring Cylinder 150 mm	SBHPL/QC-1/MCC/SPC-150/01	In House	Every 3 months	Available in Records	08-12-25	07-03-26	
25	Sand Pouring Cylinder 200 mm	SBHPL/QC-1/MCC/SPC-200/01	In House	Every 3 months	Available in Records	08-12-25	07-03-26	
26	Rapid Moisture Meter (RMM)	SBHPL/QC-1/MCC/RMM/01	In House	Every 3 months	Available in Records	08-12-25	07-03-26	
27	PIPETTE BOROSILICATE GLASS	SBHPL/QC-1/MCC/Pipette/1-4/ EIE/M/2527820-23	EIE Instruments Pvt.Ltd	1 Year	Available in Records	30-10-25	29-10-26	
28	Digital Thermometer	SBHPL/MCC/DTH/1-2 PCLL/0773F,0774F	Premium Calibration Services	1 Year	Available in Records	13-12-25	12-12-26	
29	Glass Thermometer	SBHPL/MCC/GT/1-5/ PCLL/0771F,0772F	Premium Calibration Services &	1 Year	Available in Records	31-10-25	30-10-26	
30	Infrared Thermometer	SBHPL/MCC/IRT/1-2/ EIE/T/2527671,72	EIE Instruments Pvt.Ltd	1 Year	Available in Records	31-10-25	30-10-26	
31	Dial Temperature Gauge	SBHPL/MCC/DTG/1-4/ EIE/T/2527664,65,66,67	EIE Instruments Pvt.Ltd	1 Year	Available in Records	31-10-25	30-10-26	
32	Vernier Caliper Digital	SBHPL/MCC/VC/1 PCLL/0775F	Premium Calibration Services	1 Year	Available in Records	13-12-25	12-12-26	
33	Hydrometer	SBHPL/MCC/HM/1-3/ EIE/MV/2523046,47,48	EIE Instruments Pvt.Ltd	1 Year	Available in Records	05-09-25	04-09-26	
34	Measuring Tape	SBHPL/MCC/MT/1 PCLL/0776F	Premium Calibration Services	1 Year	Available in Records	13-12-25	12-12-26	
35	Stop Watch Digital	SBHPL/MCC/DSW/1-3/ PCLL/0777F	Premium Calibration Services	1 Year	Available in Records	30-10-25	29-10-26	
36	S.S.Scale	SBHPL/MCC/SS/01 PCLL/0778F	Premium Calibration Services	1 Year	Available in Records	13-12-25	12-12-26	
37	Flakiness Gauge	SBHPL/MCC/FI/01	Premium Calibration Services	1 Year	Available in Records	13-12-25	12-12-26	
38	Elongation gauge	SBHPL/MCC/EI/01	Premium Calibration Services	1 Year	Available in Records	13-12-25	12-12-26	
39	Vacuum gauge	SBHPL/MCC/VG/01 PCLL/0770F	Premium Calibration Services	1 Year	Available in Records	13-12-25	12-12-26	
40	Ductility Temperature Controller (Ductility Testing Machine)	SBHPL/MCC/DTC/1/ EIE/ET/2522836	EIE Instruments Pvt.Ltd	1 Year	Available in Records	03-09-25	02-09-26	
41	Digital Temperature Controller (Kinematic Viscosity Bath)	SBHPL/MCC/KVB/1/ EIE/ET/2527675	EIE Instruments Pvt.Ltd	1 Year	Available in Records	03-09-25	02-09-26	
42	U-Tube Glass Viscometer	SBHPL/MCC/KVB/1-6/ EIE/MV/2523049,50,51,52,53,54	EIE Instruments Pvt.Ltd	1 Year	Available in Records	05-09-25	04-09-26	
43	Bitumen Standard Penetrometer	SBHPL/MCC/BSP/1/ EIE/ET/2527675	EIE Instruments Pvt.Ltd	1 Year	Available in Records	30-10-25	29-10-26	
44	Difflection Dial Gauge	SBHPL/MCC/DDG/1/ EIE/MT/251118	EIE Instruments Pvt.Ltd	1 Year	Available in Records	01-11-25	31-10-26	
45	Bitumen Extraction Machine	SBHPL/MCC/BE/01	EIE Instruments Pvt.Ltd	1 Year	Available in Records	03-09-25	02-09-26	
46	Water bath Digital	SBHPL/MCC/WB/1-2 PCLL/0782F,0783F	Premium Calibration Services	1 Year	Available in Records	13-12-25	12-12-26	
47	Hot Air Oven	SBHPL/MCC/HAO/1-3 PCLL/0779F,0780F,0781F	Premium Calibration Services	1 Year	Available in Records	13-12-25	12-12-26	
48	Concrete Cube Moulds	SBHPL/QC-1/MCC/CCM/1-150	In House	Every 3 months	Available in Records	06-10-25	05-01-26	
49	Cement Cube Moulds	SBHPL/QC-1/MCC/CM/1-34	In House	Every 3 months	Available in Records	06-10-25	05-01-26	
50	Grouting Cube Moulds	SBHPL/QC-1/MCC/GCM/1-12	In House	Every 3 months	Available in Records	09-12-25	08-03-26	
51	Slump Cone	SBHPL/QC-1/MCC/SC/1-9	In House	Every 3 months	Available in Records	06-10-25	05-01-26	

CALIBRATION PLAN MAIN LAB @ Ch- 107+500 RHS

S. No.	Description of Equipment / Device	Equipment code/ Identification	Calibration Agency	Frequency of Calibration	Calibration Verifying Document	Date of Calibration	Next Due Date of Calibration	Remark
52	AIV Appratus	SBHPL/QC-1/MCC/AIV/1	In House	Every 3 months	Available in Records	10-01-25	09-01-26	
53	Compressive Strength Machine (CTM) 2000 KN	SBHPL/MCC/DCTM/01 EIE/F/2532075	EIE Instruments Pvt.Ltd	1 Year	Available in Records	19-12-25	18-12-26	
54	Flextural Testing Machine (FTM) 100 KN	SBHPL/MCC/FTM/01	Asain Technology	1 Year	Available in Records	13-12-25	12-12-26	
55	CEMENT CUBE VIBRETING MACHINE	SBHPL/MCC/VM/01	Asain Technology	1 Year	Available in Records	13-12-25	12-12-26	
56	Vicat Apparatus	SBHPL/QC-1/MCC/VA/01	In House	1 Year	Available in Records	10-01-25	09-01-26	
57	Sieve Shaker Digital Timer	SBHPL/QC-1/MCC/SSDT/01/ EIE/ET/2527674	EIE Instruments Pvt.Ltd	1 Year	Available in Records	30-10-25	29-10-26	
58	IS Sieve (450mm Dia)	SBHPL/MCC/GIS/1-30	Premium Calibration Services	1 Year	Available in Records	13-12-25	12-12-26	
59	IS Sieve (200mm Dia)	SBHPL/MCC/BS/1-18	Premium Calibration Services	1 Year	Available in Records	13-12-25	12-12-26	
60	Concrete Batching Plant (BP-01) @ 107+500 RHS	SBHPL/MCC/BP-01	In House	Every 3 months	Available in Records	09-10-25	08-01-26	
61	Concrete Batching Plant (BP-02) @ 125+000 LHS	SBHPL/MCC/BP-02	In House	Every 3 months	Available in Records	13-10-25	12-01-26	
62	CTSB/CTB Plant (Plant-2) @ 105+300 LHS	SBHPL/MCC/BP-02	In House	Every 3 months	Available in Records	06-10-25	05-01-26	
63	HOT Mix Plant @ 105+300 LHS	SBHPL/MCC/HMP-01	In House	Every 3 months	Available in Records	17-10-25	15-01-26	

Change of Scope

Some additional structures / culverts / service roads etc have to be provided for which COS has been notified by Authority Engineer and detailed proposal is under process with the EPC Contractor.

COS No.	COS Proposal Details	Date of first Submission to the Authority	Current Status	COS Amount (INR Cr.)	Status of Approval
COS No.-1	<p>Additional work coming under Change of Scope intimated to NHAI & IE vide Letter No. SBHPL/NHAI/FY24-25/127 dated 16th June 2025.</p> <p>The Change of Scope Works are summarized as below:</p> <ol style="list-style-type: none"> 1.Change in Box Culvert size From (1 X 5.00 X 3.8) To (1 X 12.00 X 3.8) @ Kms 105+780 2.4 nos Pipe Culvert @ Km 124+900, Km 125+020, Km 125+690 & Km 126+100 at Canal Crossing in Baktra Bypass 3.New Pipe Culvert @ KM 126+880 for Irrigation Canal Crossing 4.New Pipe Culvert @ KM 130+520 for Irrigation Canal Crossing 5.New Pipe Culvert @ KM 130+880 for irrigation Canal Crossing 6.At Km 124+400 provision of Both Direction VUP (15+30+15) 7.Change in Minor Bridge size From (1 X 7.00) To (1 X 20.00) @ Kms 135+950 8.Change in Box Culvert size From (1 X 5.00 X 3.7) To MNB (1 X 20.00) and deletion of VUP at Kms 139+930 with SR 9.Additional New Box Culvert @ Km. 142+290 for irrigation canal 10.Shifting of Irrigation Canal from 126+700 To 127+250 LHS from ROW 11.Shifting of Irrigation Canal from Km 128.400 TO 130.500 LHS from ROW 12.Construction of Toe Wall/Provision of Retaining Wall where ROW is nor Available excluding Provision of Schedule-B 13.Utility Shifting of GSS 14.PHED pipe line extra work as per Schedule-B Exclude GST 18% 15.PHED pipe line Canal Syphon work 1200 Dia Pipe 16.3 nos Pipe Culvert @ Km at Canal Crossing in Various Locations 113572, 118070, 122440 (IE Letter No. 287 Dated 16.09.2025) 17.5 nos Pipe Culvert @ Km at Canal Crossing in Various Locations 138920, 138380, 134800, 131230,130500 (IE Letter No. 229 Dated 16.09.2025) 18.Construction of Servicer Road in Rigid Pavement in lieu of Flexible Pavement as per NHAI Circular 19.Additional Pipe Culvert at Ch. @ 141780 (IE Letter No. 171 Dated:- 30.08.2025) 	16th June 2025	<p>COS-I Submitted for In Principal approval vide letter No. SBHPL/NHAI/FY24-25/127 dated 16th June 2025</p> <p>Observations Raised by Independent Engineer vide letter no. SAPL/MP/2025-25/441 dated 03.07.2025</p> <p>Compliance Submitted by Concessionaire vide letter no. SBHPL/NHAI/25-26/189 dated 14.07.2025</p> <p>Independent Engineer Forward the Change of Scope of Amount Rs 37.16 Cr. to Authority (NHAI) for In-principal Approval vide letter no. SAPL/MP/2025-26/644 dated 21.08.2025</p> <p>Observations raised by Authority (NHAI) vide letter no. NHAI/PIU/BPL/Budhni-Badi/IE/Pkg-IV/COS/2025/28465 dated 03.09.2025</p> <p>Revised Submission with compliance is submitted by concessionaire vide letter no. SBHPL/NHAI/25-26/325 dated 27.09.2025</p> <p>Independent Engineer Forward the Change of Scope of Amount Rs 57.09 Cr. to Authority (NHAI) for In-principal Approval vide letter no. SAPL/MP/2025-26/801 dated 29.09.2025</p>	<p>Rs. 40.25 Crore</p> <p>Rs. 37.16 Crore</p> <p>Rs. 58.19 Crore</p> <p>Rs. 57.09 Crore</p>	Under review at RO NHAI

Accident Report

Sr. No	Date	Chainage	Time of Accident	Sex (M/F)	A	B	C	D	E	F	G	H	I	J	K	No. of Effected Persons			Help provided by
					Accident Location	Nature of Accident	Classification of Accident	Causes	Load condition of vehicle	Road Condition	Intersection type of condition	Weather Condition	Age of victim	Type of Victim	Type of Vehicle	Fatal	Major	Minor	
1																			
2																			
3																			

Project Work Photos & Work Zone Safety

Annexure I

SHAHGANJ BADI HIGHWAYS PVT. LTD.

CTB Laying in progress



SHAHGANJ BADI HIGHWAYS PVT. LTD.

RE Wall Work is in Progress at Km. 140+320



SHAHGANJ BADI HIGHWAYS PVT. LTD.

RE Wall Completed at Km. 105+268 LVUP



RE Wall Work is in Progress at Km. 124+400 VUP



SHAHGANJ BADI HIGHWAYS PVT. LTD.

Work is in Progress at Km. 124+400 VUP



Drain Work in Progress



Girder Casting Work in Progress



SHAHGANJ BADI HIGHWAYS PVT. LTD.

RE Panel Casting work in Progress at Km 107+500



Box Culvert Segment Casting work in Progress at Km 107+500



SHAHGANJ BADI HIGHWAYS PVT. LTD.

